THE POST-CRESCENT

VOL. LXXII No. 29 | 22 Pages and 8-Page Tabloid | APPLETON-NEENAH-MENASHA, WIS., FRIDAY, MARCH 4, 1966 | ASSOCIATED PRESS ASSOCIATED PRESS | Price Ten Cents

Tornadoes Slash Through South Killing at Least 57

Candlestick Park Shopping center in Jackson, Miss., was reduced to rubble and 12 persons there were killed by a tornado Thursday. At least 57 are dead from the twister. (AP Wirephoto)

Jackson, Miss., Area Is Most Severely Hit; Fear Many More May be Dead

JACKSON, Miss. (AP)—Rescue workers combed sparsely populated rural regions east of Jackson today, looking for more victims of the savage tornadoes which spewed death and destruction in Mississippi.

The Mississippi death toll steadily mounted during the night and stood at 57, the Mississippi Highway Patrol said. One person was reported killed in neighboring Alabama.

Larry Parks of broadcast station WQFT-FM at Forest, in Scott County, said many homes "are just gone...and the people in them are missing, too."

In Jackson, the state's largest city and capital, a tornado dealt death and devastation in a suburban shopping center. At least 12 persons were killed.

Nearby, the modern brick Woodville Heights Baptist church looked like it had exploded. Homes across the street were untouched.

411 Injured

A patrol spokesman said 411 were injured in Jackson and rural counties to the east of the capital city.

One of the tornado victims was Joe Bullock, a Democratic candidate for Congress in Mississippi's 4th District. Bullock, recently ousted as director of the state's Agriculture and Industrial Board, was killed instantly, the Highway Patrol said, when the twister blew his car off the road near the Forkville community in Scott County.

Damage was expected to run into the millions from the state's worst natural disaster since a 1942 tornado left 75 dead in central and northwest Mississippi.

"I think we'll find more dead," said Deputy Sheriff Bob Fasano.

Officers also feared more bodies would turn up in Scott County, to the east of Jackson.

The line of tornadoes moved eastward into west central Alabama during the night. There was one known dead in Alabama and 11 injured.

An Air Force Reserve C119 transport flew into Jackson shortly after midnight, bringing two mobile Red Cross disaster trucks and 20 pints of rare blood from Mobile, Ala.

Much of the destruction in Jackson, the state's largest city with a quarter of a million people, was centered around the Candlestick Park shopping center at the southwest edge of the city. The Highway Patrol said 12 persons were killed in the shopping center.

Little Remains

One wall of a supermarket and a service station wall were all that remained standing in the center.

Prisoners from the Jackson and Hinds County jails worked alongside teen-agers, searching for bodies and survivors in the rubble.

Bulldozers and construction equipment, owned by the county, were rushed to the area and

Turn to Page 5, Col. 7

Canadian Jet Crashes With 70 Aboard

Officials Say Not More Than Six or Seven Survived Mishap

TOKYO (AP) — A Canadian Pacific Airways jetliner with more than 70 persons aboard crashlanded on Tokyo's fog-bound airport tonight and no more than six or seven are reported to have survived.

Japan Broadcasting reporters at the scene said it appeared only six lived through the crash. They said 20 bodies were recovered and another 44 were believed trapped in the wreckage. One of seven persons taken to a hospital died, officials reported.

In Vancouver, a Canadian Pacific Airways spokesman said its reports indicated there were six or seven survivors.

The four-engine Douglas DC8 carried 62 passengers and nine crewmen, officials here reported. But in Hong Kong, the plane's departure point, Canadian Pacific said its information indicated there were 64 passengers and 10 crewmen.

The shattered, smoking wreckage was scattered for more than 1,000 yards down the runway, into a retaining wall and over it.

Reports at the scene said at least 30 passengers were hurled into the rear of the plane by the violent impact.

Rescue workers had difficulty penetrating the main part of the fuselage to get at the bodies.

It was the second major air crash at Tokyo's International Airport in a month. Four weeks ago a Japanese Boeing 727 smashed into Tokyo Bay as it was landing. It was the world's worst single plane disaster, with 133 dead.

The Canadian Pacific plane was Flight 402 bound from Hong Kong to Vancouver via Tokyo, then on to Mexico City, Lima, Santiago and Buenos Aires.

Two Explosions

One report from an airport worker said he heard two explosions as the plane approached.

It was not clear whether the explosions occurred before or after the jetliner touched down.

Turn to Page 5, Col. 2

Comedienne Alice Pearce Dies at 45

LOS ANGELES (AP) — Sometimes, when movie and television directors and producers want a certain kind of kooky actress to fill a comedy role, they jot down that she must be an "Alice Pearce type."

She had to be hare-brained, of course, and a little on the frustrated side. And usually the role

Miss Pearce

called for the same toothy grin and hideaway chin that Alice Pearce displayed to get chuckles.

It was a kind of perennial bridesmaid's role that, characteristically, Alice Pearce herself couldn't land sometimes.

Once she was sitting in a producer's reception room with about 10 other actresses — waiting to audition for a role.

"When the script was passed around, we noticed it described the character as 'an Alice Pearce type.'

"Well, the other girls said, 'why are we wasting our time? Alice herself is here.' "

Alice beamed and waited confidentally, chatting with the few girls who didn't leave. She read for the part and they read for the part. And one of the others landed it.

A veteran of the stage, movies and television, Miss Pearce began a television role last fall as the zany, suspecting neighbor in the comedy series "Bewitched."

She died at home Thursday after a lengthy illness. She was 45.

Accused Slayer Of Child Won't Fight Extradition

SAN DIEGO, Calif. (AP) — Russell Charles Dewey says he will no longer fight extradition to Illinois to face a murder charge in the death of a schoolgirl.

Dewey said Thursday he will not appeal an order by Judge George A. Lazar that he must return to stand trial in Rockford. He was given until noon today to appeal the ruling.

Two Rockford detectives were scheduled to leave San Diego today for the trip back to Illinois with Dewey.

Dewey, 25, is accused of the December killing of 11-year-old Susan Brady in Dewey's grandparents' home outside Rockford.

Susan disappeared Dec. 20 as she walked home from a girlfriend's house. A two-month search failed to find any trace of her.

Starlings Due Back in Washington

WASHINGTON (AP)—They've tried banging pans, blowing fog horns, stringing electric wires, spraying repellents — but starlings still live in Washington.

No local problem has so united Congress in consternation.

In the 1930s, bands of unemployed were hired to march around government buildings blowing trumpets and waving sticks.

In 1962 President John F. Kennedy ordered the frightening wail of a distressed starling beamed across the White House lawn. Birds ignored it.

With spring coming, antistarling advisers predict "it'll be like Grand Central station soon."

"Any day now millions of them will be coming through town on their way north," says Robert T. Mitchell, Interior Department biologist. "Some stay only overnight. Others decide to make their home here.

"We think birds are already arriving from Richmond and farther south. Thousands of city birds are getting ready to move to the suburbs for summer."

President Johnson's spring antistarling campaign is under way.

Every night a groundskeeper walks around the White House lawn banging on a pasteboard box with a paddle.

Targets in North and South Hit

U. S. Unleashes Air Power Against Reds in Viet Nam

SAIGON, South Viet Nam (AP) — U.S. Air Force, Navy and Marine jets unleashed the Viet Nam war's greatest display of air power in the past 24 hours of attacks against Communist targets in North and South Viet Nam.

"It was our maximum effort," a spokesman said.

With the first good weather in more than a week, American planes flew 55 missions—double the usual number — deep into North Viet Nam. For the first time since the 37-day bombing pause ended Jan. 31, they ranged far north of Hanoi.

Air Force jets pounded bridges, trains and other railroad installations on tracks along the Red River line leading to Red China.

Assessment

One flight went as far as the Lang Bun railroad bridge 120 miles northwest of Hanoi and about 40 miles from the Chinese frontier, the spokesman said. There was no assessment of damage.

But other Air Force planes, he said, knocked out a bridge 110 miles northeast of Hanoi and another 85 miles from the capital on the same rail line, and cut the tracks and damaged cars 100 miles northwest of the city.

The Air Force flew a total of 30 missions. Navy planes flew 25. A mission usually involves more than one plane. The spokesman declined to reveal the number of individual sorties flown in the North but said they were twice the usual figure.

The pilots reported antiaircraft fire but there was no announcement on any planes lost in the North. In the South, Viet Cong guns brought down a Marine F4 Phantom south of Chu Lai. The pilot, 1st Lt. T. P. Keenan, and his radar officer, Capt. C. R. Fairchild, ejected over the South China Sea and were rescued by aircraft from the Marine base at Chu Lai.

Thursday Sorties

Planes from the three American services flew an unusually high total of 501 combat sorties against targets in the South from Thursday until dawn today, the spokesman said.

Forward air controllers reported 370 buildings destroyed, 350 damaged, 10 sampans sunk and 10 fuel or ammunition dumps blown up.

A subsequent flight of six Air Force F100 Super Sabres at noon caught about 100 Viet Cong in a rice field after they fired on a spotter plane, a spokesman said. The jets killed 26 and pulverized seven buildings, he said.

On the ground, the U.S. 1st Infantry Division opened a new campaign near the Cambodian border in an effort to chop off what spokesmen called an old infiltration route. A brigade moved 10 miles southwest of Tay Ninh, the provincial capital 50 miles northwest of Saigon, while U.S. pilots flew 184 sorties in support of the force.

Four VC Killed

Four Viet Cong were reported killed, 15 captured and tons of rice, dynamite and ammunition seized only yards from the frontier. The 1st Infantry also reported three base camps and two tunnels destroyed.

The South Vietnamese disclosed 27 of their policemen were captured by the Reds in ambushes Thursday in the six-mile-wide demilitarized zone straddling the 17th Parallel frontier with North Viet Nam. These were in addition to 11 police killed and two wounded announced earlier. The International Control Commission for Indochina has begun an investigation.

Jury Deliberates In Mossler Trial

MIAMI, Fla. (AP) — Twelve men returned to an 18- by 30-foot jury room today to resume the task of judging blonde Candace Mossler and her nephew in the 1964 slaying of her multimillionaire husband.

The jurors came back for their first full day of deliberation at the Dade County Circuit Court where Judge George Schulz gave them final instructions Thursday night. His legal charge lasted slightly more than an hour.

Flurries, Cold To Mar Weekend

Fox Cities — Cloudy and windy with snow flurries and colder tonight and Saturday. Low tonight, near 22 degrees. High Saturday, near 26. Strong west winds becoming northwest Saturday.

Appleton — Observations at 10 a.m. today for preceding 24 hours. High, 44. Low, 31. Wind out of the west-southwest at 16 miles per hour. Barometric pressure, 29.35 and rising. Relative humidity, 60 degrees. Dew point, 22. Precipitation, .86 of an inch of rain. Skies, partly cloudy.

Five-Day forecast: Temperatures Saturday through Wednesday will average near normal northwest portion to 3-5 degrees below normal south and east. Colder this weekend, warming trend by midweek. Precipitation will total less than a quarter inch in light snow or rain about Tuesday or Wednesday.

Veteran Actor

'Fred Mertz' Dies of Apparent Heart Attack

HOLLYWOOD (AP) —If you called actor William Frawley "Bub," or referred to him as "Fred Mertz," you were his friend for sure. He thrived on it.

A friend said Frawley, who died here Thursday night at 73, was so much in love with his two famous television roles that he almost lost his own identity.

Frawley played for nine years as the bumbling, comical, friendly pal of Desi Arnaz and Lucille Ball on the "I Love Lucy" show, a role that projected him regularly into the homes of viewers across the nation.

His second big role was in "My Three Sons," with actor Fred MacMurray, where he played a salty, soft-hearded cook and housekeeper for an all-male family.

Heart Attack

Frawley, emerging from a movie house, collapsed on Hollywood Boulevard. He was pronounced dead at an emergency hospital. Police said he apparently suffered a heart attack.

William Frawley

The actor, who was short, round, with a fringe of silvery hair around his balding dome and a perpetual twinkle in his eyes, personified the gruff, grumbly character with a malleable heart.

He came into his successes in television with a huge backlog of experience, starting in Chicago in the chorus of a musical when he was 21.

He jumped from vaudeville into motion pictures in 1933. He had already played stage roles in "Twentieth Century" and "The Ghost Writer."

Screen Debut

Frawley's screen debut was in "Moonlight and Pretzels." Some of his other films were "Mother Wore Tights," "Miracle on 34th Street," "My Wild Irish Rose," "I wonder Who's Kissing Her Now" and "Kiss Tomorrow Goodbye."

He joined the Lucy series in 1951 and it ran until 1960. Then he switched to the MacMurray program.

He left the MacMurray show last May for surgery for a prostate condition, and friends said he never quite bounced back after the operation.

"I've lost one of my dearest friends," Miss Ball said when informed of his death. "Show business has lost one of the greatest character actors of all times."

Iowa Native

Frawley was a native of Burlington, Iowa, and might have ended up a career railroad man if his mother's wishes had been fulfilled. Instead, he broke away — three times — to go into show business.

A brief marriage early in his career ended in divorce. He is survivied by two brothers, Paul and Jay, who live in Los Angeles area rest homes.

A Mother Kneels in front of a South Vietnamese soldier pleading for her son who stands bound after having been arrested as a Viet Cong suspect. The Vietnamese troops assaulted Viet Cong-controlled villages from helicopters in the Kien Long district in the Mekong Delta, some 105 miles southwest of Saigon this week. There were 37 Viet Cong killed and 35 captured. (AP Wirephoto)

Buried in Arlington

Final Salute to Astronauts

WASHINGTON (AP)—Buglers sounded taps on an Arlington National Cemetery hillside today in final salutes to astronauts Elliot M. See Jr. and Charles A. Bassett II.

See, 38, a civilian, and Bassett, 34, an Air Force major, were killed Monday when their jet plane crashed at St. Louis, Mo. They had been training for their initial space flight, scheduled for May.

Their bodies were flown here for burial, with full military honors, in graves 15 feet apart on a wooded hillside in the southeast corner of the cemetery — final resting place of many of the nation's honored dead.

Separate Rites

Seventeen astronauts, a group of officials of the National Aeronautics and Space Administration and the widows and children of See and Bassett arrived Thursday night for the separate graveside services. Twelve astronauts were to be pall bearers.

The flag-draped casket of See, a former Navy pilot, was to be borne from the Ft. Myer Chapel at 10 a.m. EST to the grave three-fourths of a mile away on a caisson drawn by seven matched horses. A Navy band was to play as the processional moved through the cemetery.

Four hours later, a hearse was to carry Bassett's flag-draped casket from the chapel in a similar processional led by the Air Force band.

21-Gun Salute

After graveside rites, seven military men each were to fire three volleys in the traditional 21-gun salute, followed by the sounding of taps.

Navy tradition prescribes use of a caisson, while the Air Force has no such tradition, a cemetery spokesman said.

The astronauts' graves are about 100 yards from that of Capt. Theodore C. Freeman, an astronaut who died Oct. 31, 1964, when his plane crashed in Texas. There have been no fatalities in this country's 11 space flights.

A Christian Science lay reader, Peter B. Vanderhold of Houston, Tex., was to conduct final rites for See, assisted by a Navy chaplain.

Astronaut Pallbearers

The Rev. Ernest Dimaline of Webster, Tex., Presbyterian Church was to conduct graveside services for Bassett. Memorial services for the astronauts were held Wednesday near the Manned Space Center at Houston.

Pallbearers for See were to be four astronauts from the Navy, Lt. Cmdr. Alan L. Bean, Lt. Cmdr. Eugene A. Cernan, Lt. Roger B. Chaffee and Capt. James A. Lovell Jr., and two civilian astronauts, Neil Armstrong and R. Walter Cunningham.

Bassett's pallbearers were to be five Air Force astronauts — Maj. William A. Anders, Maj. Edwin E. Aldrin Jr., Lt. Col. James A. McDivitt, Maj. David R. Scott and Lt. Col. Thomas P. Stafford — and a civilian astronaut, Russell L. Schweickart.

TODAY'S INDEX

Comics	B 4
Editorials	A 4
Obituaries	B 8
Sports	B 5
TV Logs	A 6
Theaters	A 6
Vital Statistics	B 3
Weather Map	B 3
Women's Section	A 8
Country Life	Tabloid
Fox Cities	B 1

NewspaperARCHIVE®
NewspaperARCHIVE®

Sheinwold

Bidding, Play, Both Important

Which is more important — bidding or play? The question was almost settled in a recent team match, where the South player at one table was a fine bidder and the other South was a terrible bidder but a fine player.

At both tables West led a trump, and South won. Both declarers cashed the top hearts and ruffed a heart. Here they parted company.

At the first table, South led a low diamond. West won and led a second trump. Now South could eventually ruff a diamond in dummy and discard another diamond on the ace of clubs, but he still had to lose the queen of diamonds at the end. Down one.

At the other table, the fine player led the queen of diamonds from his hand instead of the low diamond. This fine play forced East to win the trick, and East could not return a trump.

North dealer
North-South vulnerable

NORTH
♠ Q 6 5
♡ A 10 8 7 5
◇ 7
♣ A 9 5 4

WEST
♠ 7 4 3
♡ Q J 9 2
◇ J 10 8
♣ Q J 3

EAST
♠ 8
♡ 6 4
◇ A K 9 5 4
♣ 10 8 7 6 2

SOUTH
♠ A K J 10 9 2
♡ K 3
◇ Q 6 3 2
♣ K

North	East	South	West
Pass	Pass	1 ♠	Pass
3 ♠	Pass	4 ◇	Pass
4 ♡	Pass	4 ♠	Pass
6 ♠	All Pass		

Opening lead — ♠ 3

Gets 12 Tricks

The second declarer managed to win 12 tricks because he could ruff two diamonds in dummy and discard his last diamond on the ace of clubs. But this did him no good because somehow he had managed to bid a grand slam instead of stopping at six spades. Down one also.

If you're looking for a moral, here it is: Bet on the good bidder. The fine player in this case couldn't make seven spades no matter what was led or how any suit broke. The good bidder would have made six spades against any lead but a trump or if either spades or hearts had broken evenly.

A good bidder seldom has problems in the play of the cards. A good player cannot solve all of the problems that he has created by his bad bidding.

Daily Question

Partner deals and bids one spade, and the next player passes. You hold: S Q 6 5, H A 10 8 7 5, D 7, C A 9 5 4. What do you say?

ANSWER: Bid two hearts. You plan to show the spade support next, thus indicating that your hand is too strong for a raise to two spades but not strong enough for a jump to three spades. If you have passed originally, it is better to risk the jump raise at once since your hand is limited by the fact that you could not open the bidding.

(Copyright, 1966)

Solo Parents Club Tells March Events

The Fox Valley Solo Parents Club appointed a nominating committee at a meeting at 8 p.m. Tuesday at the Neenah YWCA. Those selected to name candidates for the elections in May are Mrs. Dorothy Van Dalen, Kaukauna; Mrs. Louis Greil, Appleton; Mrs. Marietta Danielson, Menasha, and Mrs. Bernice Schuessler and Mrs. Alma Arndt, both of Neenah.

The club has received an invitation from the Community Mothers' Club of Oshkosh to attend a lecture on child study by Dr. Russell Robinson of the University of Wisconsin-Milwaukee. It will be presented March 14 at Sunset School, Oshkosh. Mrs. Leola Mehlberg, 636 London St., Menasha, is handling arrangements for transportation.

Members have scheduled a bowling fun night March 19. Solo parents will meet at 8 p.m. at the home of Mrs. Danielson, 511 Second St., Menasha, before going to the Brin Bowl, Menasha.

Needle Pattern

BY LAURA WHEELER

Glamorous, 2-pc. dress for special occasions! Knit top — one piece, neck down.

New! Open work, beads create necklace effect. Knit elegant 2-pc. dress of rayon-wool combination. Pattern 794: sizes 32-34, 36-38 incl.

Thirty-five cents in coins for each pattern — add 15 cents for each pattern for 1st-class mailing and special handling. Send to Laura Wheeler, The Post-Crescent, 338 Needlecraft Dept., Box 161, Old Chelsea Station, New York, N. Y. 10011. Print **Pattern Number, Name, Address, Zip.** Needlecraft Spectacular—200 designs, 3 free patterns in new 1966 Needlecraft Catalog. Knit, crochet, garments, slippers; hats; toys; linens. Send 25c. NEW! 12 remarkable American quilts — duplicate them exactly from complete patterns in color in new Museum Quilt Book 2. Mainly 2, 3 patches. Quilting motifs. 50c. Send also for Quilt Book 1 — 16 complete patterns. 50c.

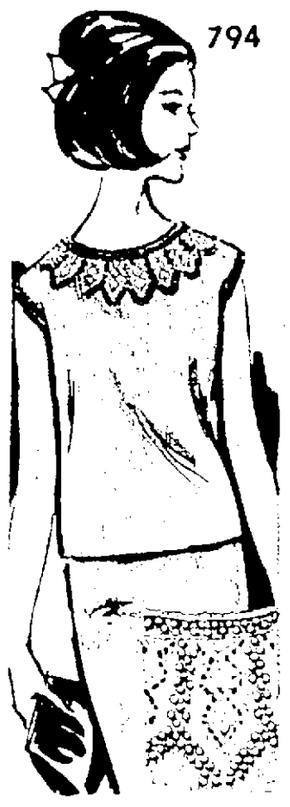

Questions, Answers

SEAMS TO ME By Patricia Scott

Q. How can I make loops to put a belt through? — MRS. W. C.

A. There are two types of belt carriers . . . self-fabric and thread loop. The fabric carrier is used mostly on skirts and the thread carrier on dresses.

Pat Scott

To make fabric carrier (Figure 1): Fold and stitch together a narrow strip of fabric, wrong side out. Turn to the right side. Turn in ends and overhand-stitch. Pin carrier to the garment and hem in place. For thread carrier (Figure 2A & 2B) Sew several strands of thread the width of the belt, on garment above and below belt line. Fasten securely and work blanket stitch over the strands with the eye of the needle forward until entire strang is covered.

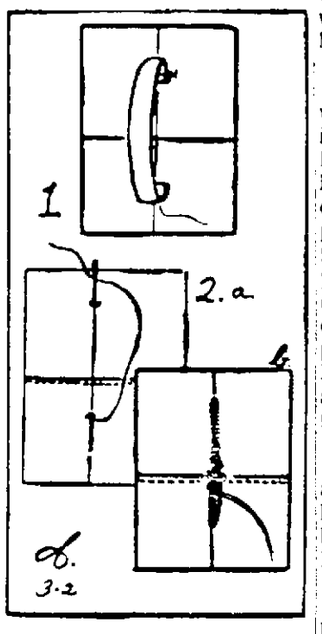

* * *

Q. How do you make self-fabric cording to insert between two seams as at the waistline? — MRS. S. P.

A. You must cut a bias strip wide enough to cover the size of cording you will use, plus seam allowance. Fold the fabric over the cord wrong sides together, and stitch close to the cord. It will be easier if you use the cording foot machine attachment.

* * *

Q. How can I press woolen garments both on the right and wrong side with a regular iron without getting a shine? — MISS E. H.

A. When pressing woolens with a dry iron, never let the iron touch the fabric directly. Press on the wrong side with a heavy press cloth. Dampen the cloth with a wet sponge and press with the grain of the fabric. If it is necessary to press a detail, such as a pocket, on the right side, place a piece of the fabric on the part to be pressed, right sides together. Put the cloth over the top piece and dampen it thoroughly before pressing.

* * *

Q. I have some pretty buttons and would like to make cuff links from them to use on a blouse. How can I do this? — MISS M. G.

A. Insert thread through both buttons two or more times, holding buttons apart the length of a link. Cover these strands of thread with a blanket-stitch.

* * *

Q. On ready-made leather and suede garments the stitches never show at the hemline on either side. Can I do this? — MISS L. L.

A. Hems on suede and leather garments are trimmed to an even depth, turned up and then glued in place. You can do this if you use leather or fabric glue.

Patricia Scott's booklet, How to Handle Special Fabrics, will save time and trouble. It also includes a needle and thread chart. For a copy of this booklet, write to Patricia Scott in care of The Post-Crescent, enclosing a long, self-addressed, stamped envelope and 25 cents in coin to cover costs of printing and handling.

Miss Scott is always glad to hear from her readers, and whenever possible will use their questions in her column, but because of the great volume of mail received daily, she cannot answer individual letters.

(Copyright, 1966)

Secretaries Kept Busy Answering Luci's Fan Mail

BY FRANCES LEWINE

WASHINGTON (AP) — Luci Johnson's fan mail at the White House has more than tripled since her wedding date was announced and she's amazed by it.

The 400-a-week letters now coming in to the President's 18-year-old daughter are mainly congratulations and notes from others who share the Aug. 6 wedding date.

One girl said she couldn't resist writing to note they have a triple coincidence: born the same date, July 2, announced their engagement on Christmas Eve and picked Aug. 6 for the wedding.

Luci and her fiance, Patrick J. Nugent, 22, of Waukegan, Ill., have been reading some of the outpouring of mail, a White House spokesman said, and Luci wants every letter answered.

Letters Tripled

Before the engagement and wedding announcement, Luci's mail came in at the rate of about 100 to 125 letters a week. (Her mother's averages about 1,000 a week.) The new crush is taxing the secretarial staff and it is falling behind, the spokesman said.

It seems the writers just want to offer their good wishes or share nostalgic remembrances. There's very little advice for the bride-to-be.

Luci's fans are either "the very young" — of her own age group — "or the very old," the spokesman said.

The older group, mostly sharing the same wedding date, report on their many years of happy married life and their grandchildren.

Luci likes to write replies with such sentiments as "it means so much to hear that others share in my happiness during this most meaningful time in my life."

Nugent has been surprised to find that several strangers wrote to report they have the same name he does.

Asked whether there had been any criticism about the choice of the church — Washington's National Shrine of the Immaculate Conception — the spokesman said "we haven't gotten any yet."

First in Church

There had been a published report that some parents protested they hadn't been permitted to hold their daughters' wedding at the Shrine, while the Johnsons could. Luci's will be the first wedding in the Shrine, the largest Roman Catholic Church in the country.

The Rt. Rev. Thomas Grady, director of the Shrine, denied this report. And, he says generally visitors arriving since the wedding site was announced seem "rather pleased" at the idea and have commented that "they think well of Luci and the marriage."

So far, the White House says, Luci and Nugent do not have a photo for mailing to their fans.

Forethought Builds 'Easy-Care' Home

If your "dream house" is still on paper, put a lot of thought into modern devices and designs that will cut the cost, effort, and time in housecleaning.

Washable paints and wallpapers, sudsable working surfaces, and curved corners in cabinets will save a lot of labor once the house becomes a reality.

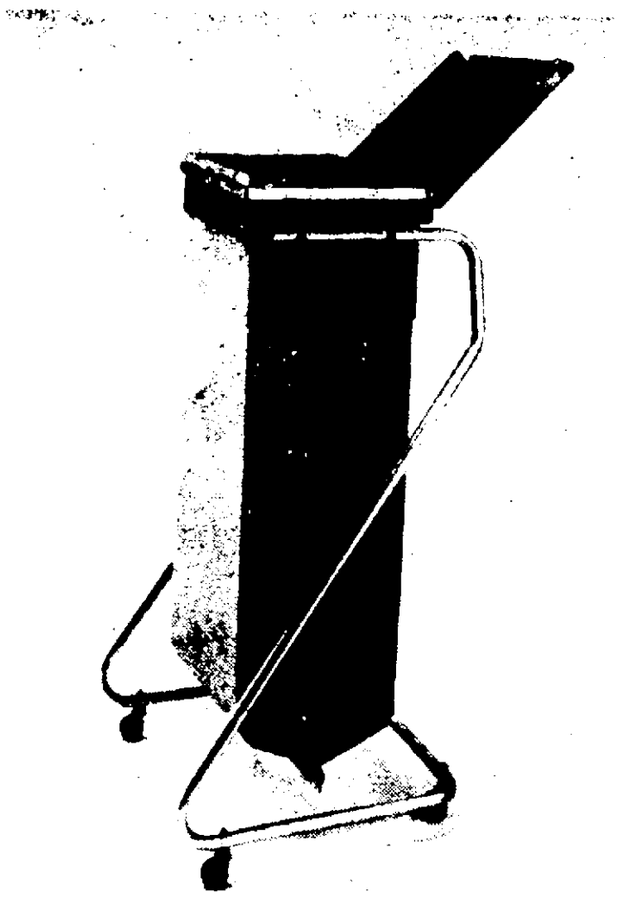

NEW, FOR HOME OR BUSINESS. Pictured above is the Garbax Z-framed model GBZ, the revolutionary new method of refuse disposal. It is only one of the many different models of Garbax Holders made to fit the needs of everyone. Besides the portable model pictured above, other types offer maximum protection from weather and foraging animals. The Sawyer Paper Co. of Neenah is distributor for the Garbax Disposal System in this area. Further details can be found in the story below. (Adv.)

From the open sewers and piles of trash or garbage in the streets of medieval Europe to the efficient and sanitary systems of today is one measure of the progress made in improving the living and health conditions of home and business. As each successive society replaced a previous one, it developed a more refined way of getting rid of the debris that humanity leaves in its wake.

Yet, until recently, our own ways of disposing of refuse have stayed pretty much the same. Now, with the introduction of the Garbax Disposal System in this area by the Sawyer Paper Co., a better and more efficient method is being made generally available. This system is the ultimate for the home, business, industry, schools, hospitals, restaurants, hotels and motels, parks and recreational areas.

The Garbax system is quieter, more attractive and more economical. No more clanging and rattling of noisy metal cans. The Garbax holders are a pleasant addition to any operation, public or private. The holder's pleasant square lines hide forever the once-unsightly job it does. Designed for long-time economy, Garbax holders will last many years with proper care. The special finish will withstand the elements for years.

And the system is cleaner, more convenient and speeds collection. Since the throw-away bag and its contents are carted off, there's no more chance for spillage or littering in transferring contents from refuse can to pickup container. And, since the refuse never touches the Garbax holder, there's no more need for scrubbing dirty cans. The bags are designed to hold the toughest, wettest refuse in all kinds of weather and the holders seal odors in and insects out. Prescored at the factory for easy cuffing, Garbax Refuse Bags are easily and quickly installed. Everyone benefits from this improved, more efficient, time-saving system.

For maintenance supplies of all kinds for business and industry, and for more information on new Garbax Disposal System for home or business, contact Mr. Donald Verbrick at 722-3354, or write to him at the Sawyer Paper Co., 344 Smith St., Neenah, Wisconsin. All of their products are backed up by over 42 years of experience in the distribution of paper products and maintenance supplies. (Adv.)

Live Within Your Income

G. I. Loan on House Requires An Appraisal

BY MARY FEELEY

Dear Miss Feeley:

My husband and I are thinking of buying a house. Is it possible to get a GI Loan if the house is at the moment covered by an FHA mortgage? How does one know if a house is worth the price they're asking?

Mrs. N. H., New York City

Dear Mrs. H.:

If your husband is eligible for a GI Loan, he can get it. As for a sound appraisal of the property, get an expert's opinion. If you are able to get a GI loan, the Veterans administration requires that an appraisal be made by a professional appraiser. This cost is $25 to $35.

* * *

Dear Mary Feeley:

When you take over a GI mortgage, are you supposed to receive only the payment book from the bank? Or are there other papers you should have? I would appreciate it if you could advise me about this.

Mrs. W. H., Commack, N.Y.

Dear Mrs. H.:

You need more than a payment book. Get a copy of the mortgage, also a title policy. It's your responsibility to have the title to the property searched. Your lawyer will see to this for you.

* * *

Dear Miss Feeley:

If both a husband and wife are veterans, eligible under the GI loans provisions, can they buy property jointly? The object, of course, would be to increase the amount of the loan.

M. F., New Orleans

Dear M. F.:

Yes, you have this privilege. Remember, however, that the amount may not exceed 60 per cent of the loan for home purposes—or 50 per cent for any other real estate purchase.

Real estate loans for home purposes (purchase, construction, alteration, improvement, or repair) may be guaranteed up to a maximum of $7,500. Real estate loans for farm or business purposes may be guaranteed up to maximum of $4,000.

* * *

Dear Miss Feeley:

I was in the Air Force on active duty for four years, from 1961 to 1965. I would like information pertaining to the GI Bill of Rights, and my privileges under this bill. Of particular interest to me is knowing whether I am eligible to obtain a GI Home Mortgage.

M.A.M., East Coast

Dear M. A. M.:

As of now, the GI Bill of Rights does not pertain to those years from 1961 to 1965 but a bill is pending in Congress to this effect. The FHA offers benefits to veterans, and for all the details you can address your request to Veterans Administration, Washington 25, D. C.

Hospitality Note

It is a unique mark of hospitality to keep a one-size-fits-all terrycloth robe on hand for the convenience of house guests. This extra evidence of welcome will be appreciated every time your guest bundles into this terry "blotter" after a bath or shower. And the sturdy robe can be machine-laundered repeatedly for future visitors.

A Lovelier You

By Mary Sue Miller

Make-Up With Glasses

A lovely writes: I wear glasses and would like to wear mascara, as my lashes are skimpy. But mascara somehow lengthens my lashes so that they brush against my glasses. Your advice, please.

The Answer: Most mascaras these days both thicken and extend the length of lashes. If glasses are fitted close to the natural lash, it is possible that mascara applications would cause a collision between lashes and lens.

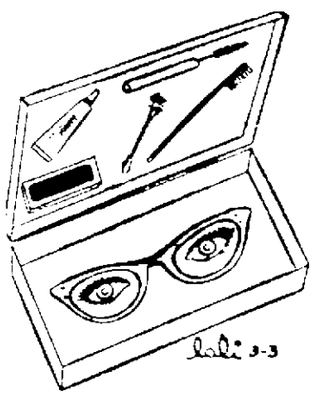

There are several remedies. The first one to try is turning up lashes with an eyelash curler before applying mascara. This increases the leeway of the batting lash.

To increase their luxuriance without adding to their length, feather the ends with a cotton-tipped swab. First fuzz the tips of the swab with your fingers. Then, while the lashes are still damp with mascara, stoke them with fuzzed swab. It's a great trick, one that non-glasses wearers could use to advantage.

Should those suggestions fail you, go into a huddle with the expert who fits your glasses, when next you order a pair. Be sure, though, to wear your full eye make-up for the visit. Lenses and frames very often can be adjusted to suit your cosmetic plans, if only you make your wishes known.

You are not lost to youthful beauty because of dark circles, puffiness, or wrinkles around the eyes. These problems can be brought under control by proper skin care, cosmetic applications, health habits and facial expressions. Methods are detailed in my leaflet, The Eyes of Youth. To obtain your copy, write Mary Sue Miller in care of The Post-Crescent, enclosing 10 cents in coin and a large, self-addressed, stamped envelope.

(Copyright, 1966)

INDEX
1. APPLIANCES
2. AUTOMOTIVE
3. BOWLING
4. BUILDING
5. HEATING
6. PAINTS
7. KENNELS
8. MUSIC
9. PLUMBING
10. SERVICE
11. SERVICE STATIONS
12. SHOES
13. TRAILERS
14. LAUNDRY
15. HOUSEWARES
16. MOBILE HOMES

The Businessmen advertising on these pages value your patronage. Check the classification above for the merchandise or service you need. Tear out and save these pages for a ready reference.

BUILDING

"YOUR PROVEN GUARANTEE FOR BETTER LIVING."
E&R
CONSTRUCTION CO.
PA 2-6466

Are You Planning a
DREAM HOME?
. . . then be sure you deal with an established firm. We plan, design, supervise and build. We are our own suppliers. That's why you save.
McCLONE'S
CONSTRUCTION & SUPPLY CO.
End of So. Memorial Drive

SCHULZ Concrete Products Inc.
R. 2, W. Prospect
Ph. 4-7733
Manufacturers of
Concrete and WAYLITE Masonry Units

TOM TEMPLE
Window, Door & Awning Co. Inc.
Appleton Tel. 4-9700

2 AUTOMOTIVE

See the new 1966
SAAB
Longer, lovelier, livelier
World's only car engineered to air-craft standards!
Gullickson Motors
1661 Appleton Rd.
Hi. 47 — ¼ Mi. S. of Appleton

SALES PARTS SERVICE
PLYMOUTH CHRYSLER IMPERIAL
•
LAVELLE MOTORS
120 N. Lake At. — Neenah
DIAL 5-6342

FIBER SEAT COVERS
$13.95 Installed
Dunaway's
West End Auto Supply
741 W. College RE 4-0821
Open Mon. & Fri. Nites

1965 TRADE-INS
'65 OLDSMOBILE Jetstar 4 dr.
'65 CHEVROLET Impala 4 dr.
'65 RAMBLER Sport Coupe
GRIESBACH SALES & SERVICE
Hortonville

MELRAY INC.
Hortonville, Wis.
FIRE TRUCKS
— and —
TRUCKBODIES
A Specialty

4 BUILDING

Manufacturers of Attractive, Durable
BES-STONE VENEERS
Ph. 2-4301
HOERNING'S CONCRETE PRODUCTS
308 Konemac • MENASHA

1 APPLIANCES

100,000
PARTS IN STOCK
for Washers, Dryers, and vacuum Cleaners
DO IT YOURSELF WE'LL TELL YOU HOW
or Call Our Trained Technicans
GOOD HOUSEKEEPING
425 W. College Ph. 4-5667

SERVICES

Rx SERVICE
Belling
PRESCRIPTION PHARMACY
Apothecary to the Profession and the Home
204 E. College Ave.
Dial 3-5551
Brand Name Merchandise at Fair Trade Prices

SINUS?
Tried All Other Products Unsuccessfully?
Try "HEALTH TONER" VIBRATOR from
HARTLEY VIBRATOR CORP.
P.O. Box 290
Neenah, Wis.—734-2689

Over 100 New & Used Famous Name
SEWING MACHINES
Priced as Low as $5.00
These represent the entire stock of machines of the Chitwood Sewing Center Stores of Wisconsin which we purchased when they went out of business!
TRUDELL'S
Valley Fair

PRINTING SERVICE . . .
While You Wait
If you have an original copy and no changes are required, we can print from 100 to 2,000 copies in from 10 to 20 minutes ready for delivery.
500 copies, 8½x11", printed on one side, one color, on No. 20 bond stock . . . $5.90
Modern Business Machines
1627 N. Richmond
Appleton, Wisconsin
Call REgent 9-4326

11 SERVICE STATIONS

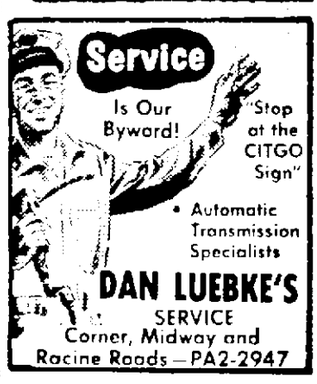
Service Is Our Byword!
"Stop at the CITGO Sign"
• Automatic Transmission Specialists
DAN LUEBKE'S SERVICE
Corner, Midway and Racine Roads — PA2-2947

5 HEATING

We sell, service, install
The Finest in Forced Humidification
RP Aprilaire
AUTOMATIC HUMIDIFIER
Menasha Sheet Metal
314 Racine, Menasha
PA 2-3653

JENKEL Oil Co., Inc.
Distributors "SKELLY" Gasoline, Fuel Oil, Motor Oil
Printed Metered Service
Five Radio Dispatched Trucks at Your Service
1201 N. Badger Ave.
Phone RE 9-1144
Appleton, Wis.

6 PAINTS

YOUR BEST BUY
SHERWIN-WILLIAMS PAINTS
Featuring Super Kem-Tone and Kem-Glo
THE SHERWIN-WILLIAMS CO.
302 E. College Avenue
Appleton—Ph. 4-1471

12 SHOES

Thorogood Job-Fitted WORK SHOES
Wood 'N' Stream Boots
★ Expert Shoe Repairing ★
JERRY LYMAN'S SHOE SERVICE
309 W. College Ave.
Appleton
5 Minute Parking in Rear For Our Customers

10 SERVICES

Put An End to Noisy, Unsightly and Unsanitary Garbage and Refuse Cans with an
GARBAX DISPOSAL SYSTEM
"The Bag's the Container"
For Information, Call Donald Verbrick at
SAWYER Paper Company
344 Smith St., Neenah
722-3354

Shop Conveniently, Safe and Comfortable
Along the Enclosed Mall at
VALLEY FAIR Shopping Center
• Open 'til 9 Daily
• Free Parking for Over 2,000 Cars
• 36 Modern Stores and Business Firms to Serve You

16 MOBILE HOMES

Convenient to Appleton, Neenah-Menasha
Mobile-Home Living At Its Finest—
Country Estates
MOBILE HOME COURT
County Trunk BB, Just West of Appleton
Planned, Built & Managed for Discriminating Mobile Home Owners
Pure Water—Modern Equip.
DIAL 3-5239
If No Answer, Call RE 4-4236

NewspaperARCHIVE®

Body Located By Skindiver In Lower Lake

Victor Fritsch, 38, Greenleaf, Apparent Drowning Victim

The body of a Greenleaf father of 12 was recovered from the waters of Little Lake Butte des Morts just north of the Menasha locks about 10:55 a.m. today.

A skin diver from the Oshkosh Fire Department discovered the body of Victor J. Fritsch, 38, after a 2½ hours search in the same area where his fishing box was found floating Thursday.

The divers were summoned after authorities learned from an Appleton resident the approximate location where Fritsch was ice fishing about 6 p.m. Wednesday.

The latest lead came when Charles Laga, 1031 Kay St., told Menasha police he was fishing alongside Fritsch near the "big mud flat island" for about two hours Wednesday.

Comb Area

Winnebago County and Menasha police, along with Coast Guard crewmen from Menasha, combed an area of open water in the vicinity of the mud flats Thursday afternoon but did not know where to concentrate the search since they could find no one who knew just where Fritsch was fishing.

One of the Greenleaf man's tipups was found set in place about 50 feet from shore, some distance from open water near the chanel.

Laga told authorities he gave his fish to Fritsch after the Greenleaf man told him he had "12 kids who could clean them up."

Authorities using drag nets brought up an empty soda case containing a quantity of fish about 2 p.m. Thursday and later found several items of fishing gear just south of the small mud flat island near the Locks. Skin divers are searching the bottom area between the two mud flats.

Fritsch was reported missing

Turn to Page 3, Col. 6

A Chattering Grey Squirrel caused police, neighbors and the William Borrmann family some concern as the animal eluded capture for eight hours Thursday in the basement at 2506 S. Greenview St. Patrolman John Vander Wyst Jr. finally ended the hunt with a shot from a pellet gun. (Post-Crescent Photo)

Day-Long Adventure

Well-Aimed Shot Ends Squirrel Safari in Home

A well-aimed shot from a pellet gun ended a day-long squirrel safari in the basement of an Appleton home Thursday.

The victim, an elusive, bushy-tailed grey squirrel, was the object of a hunt which brought police to the William Borrmann residence at 2506 S. Greenview St. three times Thursday.

As the three Borrmann school-age children excitedly watched the action, Policeman John Vander Wyst Jr., took careful aim at the riled moving target, squeezed the trigger of the pellet gun, and winged the animal. "It was an unfamiliar weapon," he admitted.

But his second shot at the squirrel hit the mark and the hunt was over.

Marvin Borrman, 18, discovered the strange house guest as he went to the basement to remove laundry from the clothes dryer for his mother.

Mrs. Borrmann decided to keep her two dogs, including a timid dachshund, upstairs, safe from the angry, chattering squirrel and called the police department for help.

One policeman arrived at 9 a.m. but he wasn't equipped to take care of the situation. Another squad car arrived and the two policemen chased the squirrel with sticks and brooms. But then it disappeared behind some boxes in the basement and the policemen left.

Leaps at Woman

Mrs. Borrmann went downstairs to continue her washing about 2 p.m. when the animal leaped out at her. She ran to the phone and again called the police.

Vander Wyst arrived and she handed him her son's pellet gun. But there was no ammunition.

The policeman hurried to his home and returned with the necessary pellets.

"I don't know how the squirrel got into the basement," Mrs. Borrmann said. "But I'm sure glad it's gone now."

End of Strike Expected at Speed Queen

Tentative Agreement Between Negotiators Reached Thursday

RIPON — Tentative agreement on a new contract reached between company and union negotiators here Thursday night is expected to bring an end to the 125-day-old strike at the Speed Queen Corp. this weekend.

An estimated 750 members of Local 1327 of the United Steelworkers Union of America, AFL-CIO, struck the wash machine manufacturing firm on Nov. 3 following expiration of the old contract.

A special meeting of union members will be held at 7:30 p.m. Saturday to vote on whether to ratify the proposed contract, terms of which have not been disclosed by either the union or company.

Carleton Retzlaff, Berlin, union president, said he called the special membership meeting.

Heads Union Team

Bertram MacNamara, Milwaukee, regional director for the United Steelworkers, headed the union bargaining team the past two weeks during which progress was made in getting the parties to arrive at a settlement.

Atty. Louis Parent, Milwaukee, is the company's top negotiator.

A week ago the first break in the long deadlock was reported by James Despins, a federal mediator from Green Bay, who conducted two days of marathon talks with Arvid Anderson, Madison, of the Wisconsin Employment Relations Board.

At that time Despins, along with company and union officials indicated progress had been made, and talks would resume Wednesday.

Meiation Sessions

Anderson, along with Federal Mediator Thurmond Sanders of Milwaukee, hold morning-to-night mediation sessions with the disputants Wednesday and

Turn to Page 3, Col. 4

U. S. Sen. Gaylord Nelson, third from left, chats with Outagamie County Young Democrats Paula Lettau secretary; Paul Geske, president; county Democratic party vice chairman James Dana and Young Democrat Terry Dawson, vice president. Nelson addressed the two groups Thursday night as part of a two-day visit to Appleton. (Post-Crescent Photo)

Embarrass Tot 'Satisfactory' After Surgery

CLINTONVILLE — Karen Ziereis, nine-month-old daughter of Mr. and Mrs. Richard Ziereis, Embarrass, is reported in satisfactory condition following open heart surgery Wednesday at the University Hospital, Madison.

The Clintonville Jaycettes have placed canisters in Embarrass and Clintonville business places, appealing for contributions to the "Karen Ziereis Heart Fund." Donations will help the family meet its medical obligations. Mrs Jerry Tooley is chairman of the project.

Lyle Harrison at the Clintonville National Bank will be in charge of the funds and will accept donations. Donations also may be left at the Embarrass State Bank and the Dairyman's State Bank, Clintonville.

Senate Committee Hearings Fullfilled Task, Says Nelson

Declares Viet Cong View of Our Debate No Reason to End It

BY DAVE NOWAK
Post-Crescent Staff Writer

Sen. Gaylord Nelson Thursday strongly criticized senators and news commentators who have urged that debate on the Viet Nam war end.

In an address at Lawrence University, Nelson said he is "dismayed by the argument that the Viet Cong misunderstands our society and the debate in this country, therefore, we should halt debate."

Nelson was loudly applauded by several hundred students and faculty members when he said "I hope the day will never come when free speech in this country is halted. The strength of this nation is its ability to debate important issues, not the ability to goosestep with anybody."

He said the recent Viet Nam hearings conducted by the Senate Foreign Relations Committee have fulfilled an important task. "In talking with people around the country," Nelson commented, "I have found that people were glued to the television sets listening to the hearings on Viet Nam."

Nelson said the American citizens" have gotten a better perspective and understanding of the Viet Nam situation than they have had in the past 10 years. The failure," he added, "was that the debate was not started two years ago" before the U. S. became so involved in Viet Nam

He also criticized civilians and military men who advocate a military confrontation with China by bombing the Chinese nuclear plants. Nelson told the audience this would be an invitation for a mass land war in Asia and strengthen the hand of Mao Tse Tung. "This is not just a game," he added.

War With China

"There is no problem in getting involved in a war with China if we wish to do so. It is a matter of what objectives we seek," Nelson commented.

He said President Johnson has now defined the llimits of the Viet Nam war. Nelson said the U. S. will not send troops into North Viet Nam It would be impossible for Red China to ignore such an invasion. If Red China did not respond, the rest of the communist world would regard her as a paper tiger, Nelson added. "There would be a great compulsion to enter the war. The risk to the U. S. is too great."

Bombing Hanoi

Nelson said bombing of Hanoi "would serve no useful purpose. It is not an industrial base producing equipment greatly affecting the war." He said "it would be shameful to bomb Hanoi as we would only be killing women and children."

He said the suggestion to blockade the port of Haiphong also is too risky as the U.S. would then cause friction with its allies and also the Soviet Union, who could respond by causing the U.S. problems in other parts of the world.

Nelson emphasized that "to win a military victory without a social revolution at the same time in South Viet Nam would be a completely useless investment on our part."

Asia Role

He added that the role of the U.S. in Southeast Asia needs to be debated at length in the near future.

Nelson said he "would be opposed to promising the Viet Cong a role in any South Vietnamese government prior to negotiations." He said the Viet Cong would only set out to destroy that government.

He did say however, that if

Turn to Page 3, Col. 3

Governor Urged To Stop Site Fight

Senate Democrat Says Issue Is Cause of Educational Chaos

Post-Crescent Madison Bureau

MADISON -- The leader of the Democratic minority in the State Senate says the quarrel about the selection of a site for the University of Wisconsin branch in northeastern Wisconsin is a political issue which deserves the intervention of Republican Gov. Warren P. Knowles as the chief executive of the state.

The statement was made by Sen. Richard Zaborski of Milwaukee, in a campaign speech at Wauwatosa, Milwaukee County, Thursday night. Zaborski is contemplating a candidacy for state office in the fall, either for lieutenant governor, or for state treasurer. He also is an officer of a campaign committee working for the election to the governorship of Lt. Gov. Patrick Lucey.

The legislator said the fights over site selection for the new schools authorized for northeastern and southeastern Wisconsin "are creating chaos on the education scene."

Should Offer Services

"The governor should offer the services of his office as the ideal and neutral ground to settle these differences before the politicians get completely out of hand," he asserted.

If not, the May legislative session may "turn into an unholy battle ground for the monument makers," he said.

Zaborski said that "it was generally expected by the Legislature that the new selection sites would be convenient to the largest element of our commuter population. By developing and selecting such sites behind closed doors, we have fostered a distrust among and between legislators, and an unwholesome atmosphere which readily attaches itself to the most noble ends of education."

A statutory site committee last week recommended the Shorewood site on the northeastern edge of Green Bay for the development of a northeastern UW campus, and said it has not yet been able to agree on a feasible site for the establishment of a southeastern campus. Under the law, the site recommendations must be submitted to the Coordinating Committee for Higher Education, the State Building Commission, and Gov. Knowles.

Grignon Home Steering Committee to Study Planned Improvements

KAUKAUNA -- The Grignon Home Historical Committee will meet at 3:30 p.m. Monday at the home to discuss work to be done this spring and award contracts for the project.

The committee began a program of renovation and improvement last year and plans for making improvements each year, within a limited budget, until the home becomes a major historical attraction for the area.

Asks for Investigation

Nelson Blasts at 'Blunders' Of CAB Agency's Policies

Special to Post-Crescent

WASHINGTON — "Bureaucratic procedure" and "blunders" of the Civil Aeronautics Board were cited today by Democratic Sen. Gaylord Nelson of Wisconsin, who called for a congressional investigation of the agency's policies.

Pointing to a decline in local airline service in Wisconsin and other states, Nelson said he is "convinced that we are about to commit a tragic blunder in air transportation comparable to the blunders of the past involving surface transportation."

Nelson, in a written statement to a Senate commerce subcommittee which is holding hearings on air service problems, cited examples where three Wisconsin areas and communities recently were deprived of North Central Airlines service as a result of a CAB decision. He listed Appleton (the Fox Cities), Clintonville and Ashland.

"It strikes me as a strange form of economy and questionable public policy," he said, "to terminate air service to a struggling community as Ashland, to save $28,000 a year, while pouring millions into the same area under other programs.

CAB "Overwhelmed"

"The CAB," Nelson charged, "is pre-occupied with its own bureaucratic procedures and overwhelmed with the glamorous jet-age challenge of hurtling passengers between New York and Los Angeles."

The senator drew a parallel between the CAB's airline decision and past incidents involving railroad service.

"Many of our growing communities," he stated, "are about to lose their local airline service in the same way they lost their railroad service in the past."

(Actually, the three areas Nelson mentioned already have lost service from North Central. Effective March 1, the Winnebago County Airport, on the southside of Oshkosh, was termed a regional airport to serve the Oshkosh and Fox Cities areas; Austin Straubel Field in Green Bay was termed the regional airport for Green Bay-Clintoville; and Ironwood, Mich., was termed the regional airport for Ashland and Ironwood. The Fox Cities have retained scheduled air service, however, due to a new commuter airline, Air Wisconsin, which was started in Appleton to connect the Fox Cities with Chicago's O'Hare Field.)

Biggest Revenues

Nelson said those communities and many others are losing airline service at a time when the airlines are recording the biggest revenues in history.

Nelson said the CAB had cited a $28,000-a-year saving in subsidies in cancelling Ashland's service.

Almost at the same time, he said, the governors of Wisconsin, Minnesota and Michigan were called here to establish an Upper Great Lakes Regional Development Commission to plan the rehabilitation of communities such as Ashland.

Group Proposes Traffic Light System Changes

The Northside Advancement Association wants changes made in the Wisconsin Avenue traffic light control system.

In a letter to the mayor and city council, Edgar J. Quevillion, association president, said the board of directors and membership recommended:

—Extending the operation of traffic lights on Wisconsin Avenue from 10 p.m. to midnight.

--Operation of the signals at Meade Street on a 24-hour basis, the same as at Richmond Street.

—Installation of left hand turn signals on traffic lights at Wisconsin Avenue, Richmond, Mason, Division, Drew and Oneida Streets.

Outagamie Patrolman Suspended for Mishap

Law Enforcement Group Orders Hammen Off Duty for 2 Days Next Week Without Pay

Outagamie County's law enforcement committee early this afternoon voted 5-1 to accept a recommendation by Sgt. Lowell Veitch of the county traffic patrol suspending Patrolman Thomas Hammen two days without pay.

The lone dissenting vote came from Supv. John R. Schreiter (Appleton 6). Other committee members at today's meeting included Supvs. Norman Beyer, Edward Spierings, Gerhard Ruhsam, George Greisch and Alvin Sasman.

The action was taken in connection with an accident early Feb. 3 in which a squad car driven by Hammen, 24, 915 W. Kimberly Ave., Kimberly, ran off the County Trunk OO overpass onto U.S. 41. The county-owned car was demolished.

Action Delayed

Action in the matter had been delayed several times but Veitch said today he wanted to "get the matter disposed of." Veitch was asked two weeks ago to make his recommendation, as to action on the matter.

He told the committee that it was his opinion that the accident was caused in part by negligence on the part of Hammen in the operation of his vehicle.

He said the action is in accordance with traffic department rules and the civil service ordinance. The suspension will be effective next week, Veitch said.

Advocated Traffic Ticket

Schreiter, in explaining his negative vote, said he advocated Hammen signing a traffic ticket against himself in connection with the accident.

"If he was willing to write himself a ticket I would not have pressed for any further disciplinary action," Schreiter said.

Investigation is continuing into another squad car accident last Sunday night on the Quarry Road in the Town of Center.

Al St. Pierre, 1725 S. Outagamie St., operations superintendent at Atlas Mill of Kimberly-Clark Corp., was honored at a retirement luncheon recently after completing more than 30 years with the firm, all at Atlas. Above St. Pierre, right, chats with William R. Kellett, retired president of K-C who also started his papermaking career at Atlas Mill.

Youth Admits Bad Conduct, Judge Criticizes Taverns

Outagamie County Judge Gustave J. Keller said during the appearance of an Appleton youth on a disorderly conduct charge Thursday that he is "disgusted with taverns that fill young people up with beer, then call the police when there is trouble."

Judge Keller made the observation just prior to fining Danny M. Carpenter, 18, 922 N Union St., $35 and costs or 14 days in jail after Carpenter pleaded guilty of causing a disturbance early Thursday at the Country Aire Bar in the Town of Grand Chute.

A deputy sheriff who signed the complaint told the court Carpenter got into two fights and became boisterous and abusive at the tavern An Outagamie County patrolman was called to assist, the court was told.

Judge Keller said later that he was critical of the methods of some beer bars which offer "bargain nights" whereby persons can drink an unlimited amount of beer for a set price.

Payments Increased $8,000 in Year

Work Habits, Family Problems, Illness Cause Welfare Cases

More than half the 211 new cases handled by the Appleton Welfare Department in 1965 were attributed to illness, poor work habits and family trouble, it was reported today.

Welfare Director Merton P. Ehricke said welfare payments totaled $98,913 last year, an increase of $8,000 over the previous year.

The average case load, Ehricke said, was 51 per month. It became necessary recently to hire a parttime case worker to conduct investigations.

Injury and illness accounted for 46 welfare cases, according to Ehricke's report.

Poor work records, attitudes and habits were the underlying reasons for 41 others.

There were 28 cases added to the welfare rolls as result of separations and divorces, and another 15 because of non-support.

Case Intake

Ehricke stressed the 211 cases represented the department's 1965 "case intake" experience.

Including those on the relief rolls from previous years, the Appleton Welfare Department actually served 612 clients during the past year.

"It is with pride that we report we were successful in helping many to become rehabilitated and accept their responsibility to society," Ehricke said.

"A great deal of credit should be rendered to other agencies, public and private, in sharing with us the solving of many problems," Ehricke added.

Ehricke emphasized only those entitled to welfare receive it in Appleton. The costs are absorbed by the taxpayer.

Wage Rates Approved for City Projects

A schedule of minimum wages contractors will be required to pay employes when working on city projects during 1966 has been approved by the Appleton Council.

Aldermen took the action — required by state law after being warned if they didn't the spring construction program might be delayed.

The wage rates were submitted to the city recently by the Appleton Trades Union Council, which said a copy was also forwarded to the State Industrial Commission.

City Atty. Frederick E. Froehlich, replying to questions, said he thought the Industrial Commission should have sent the rates to the city.

Ald. Fred Ziemann (6th) felt the rates came from an unofficial source and wanted at first to wait to get the list from the commission.

Vociferous objection to adopting the rate schedule came from Ald. Robert Ebben (9th) who charged the building trades unions with "leading the country to inflation."

The rates of municipal projects will become effective April 1.

The Life Works . . .

. . . of BRUNO ERTZ

Foremost Wisconsin Naturalist-Artist

A Nature-Lover's Paradise in

VIEW

Sunday, March 6

With Your Copy of the

Sunday Post-Crescent

NEWSPAPERARCHIVE®

New Manager Is Named At Jandrey's

Dallas Patterson Promoted in Neenah By Johnson Hill

NEENAH — Dallas Patterson an employe of Jandrey's department store for 37 years has been named manager of the store, it was announced Thursday.

Jandrey's was bought last October by Johnson Hill Inc. a Wisconsin Rapids based department store chain. Johnson Hill President Chester O. Bell made the announcement of Patterson's promotion last night at a Jandrey's company party at the Menasha Hotel.

Bell also announced that Harold Gerou, former assistant manager of the Johnson Hill store in Manitowoc has been named assistant manager in Neenah.

Assistant Manager

Patterson has worked in all departments of the Neenah store and has been the assistant manager under Edward Jandrey, Max Schalk and Warren Carlson the first Johnson Hill appointment as manager. Carlson resigned after two months in the job.

Patterson, 521 Elm St. is a member of the board of directors of the Neenah-Menasha Chamber of Commerce and was chairman of the Downtown Neenah Retail Division in 1963 and 1964.

Gerou's experience includes 15 years with the Boston Store in Oshkosh before it was purchased by Johnson Hill. He then moved to Manitowoc as assistant manager where he lives with his wife and three children.

He plans to move to the Twin Cities in June after school closes.

The party last night was in honor of William Kellett a new member of the Johnson Hill board of directors. Bell also made known that Kellett served as chairman of the building committee for the planned new Johnson Hill store in Neenah.

Tarr Elected President Of State Organization

President Curtis W. Tarr of Lawrence University was elected president of the Wisconsin Association of Presidents and Deans of Institutions of Higher Learning at a meeting Thursday in the Wisconsin Center Building in Madison. He has recently been vice president and secretary of the association.

Dean Kenneth Venderbush participated in a panel on student financial aid while Dr. Thomas E. Wenzlau who holds the John McNaughton chair in economic studies participated in a panel on the appropriate role for the student on a college campus.

Boats Formed a Long Line in Little Lake Butte des Morts Thursday as county police crews searched for Victor J. Fritsch 40 a Greenleaf father of 12. This photo was made along the little lake just north of the Menasha locks. The man had been reported missing since Wednesday. Police found his car at the lock site where it is believed he went ice fishing. The body was found about 11 a.m. today.

Kaukauna Team Tops St. Gabriel In St. John Meet

MENASHA — Bob and Marv's of Kaukauna ousted St. Gabriel from the St. John Class B Athletic Association tournament 81-67 Thursday night.

The Loft of Oshkosh turned back Curwood Inc. of New London 76-69 in the opening contest.

St. Gabriel outscored its opponent 27-21 in the fourth period but was unable to overcome the 60-40 third quarter deficit. Bob and Marv's led 22-16 after the first frame and 42-24 at halftime.

Bill Simon led the winners balanced attack with 17 points. Hank Peerenboom hit 16 and Gary Weigman had 12.

Bob Prange hooped 19 points of the Neenah quintet. Fred Seggelink posted 15 and Bill Fahrenkrug 10.

The Loft held quarter leads of 17-16, 37-29 and 54-44 over its New London foe.

Rick Meyer posted 19 points and Tom Witasek had 17 for the winners. Jim Patritto tallied 29 and Len Lathrop added 14 for New London.

Center Youths Send Petition To Gov. Knowles

Students Say New UW School Will Not be Commuter Type

MENASHA — Protest to the site selection for the Northeastern University of Wisconsin on the northeast side of Green Bay brewed from a new source Friday — Fox Cities area students.

The freshmen and sophomore college students at the University of Wisconsin Fox Valley Center circulated a petition to Gov. Warren Knowles between classes this morning telling him they are not happy.

Although it is very likely that most of us will be through our college education before the new university commences, the letter starts, "we would like you to know our thoughts on the selection of Green Bay for the third and fourth year university."

Not Happy

Assemblyman Glen Pommerening head of the site selection committee said the letter continued "Not everybody will be happy we've done the best we could."

To which the students reply, "He's right Governor Knowles, because we aren't happy. But he's wrong about the committee doing the best it could."

The petition points out that the location around the Shorewood Golf Course on the northeast side of Green Bay could hardly be considered within the prime commuting distance of Fox Valley students, especially Neenah-Menasha students."

The students petition signed by some 40 students and a handful of faculty members reminds the governor that one of the original criteria for the school was the requirement that commuting be possible.

"Have you ever driven through Green Bay on Hwys 54 or 57?" they ask.

Obviously the committee didn't.

Go to Madison

Steven Meyer 127 Jean St. Kimberly one of the two circulators of the petition along with David Starck 635 W. McKinley St., Neenah said as he stapled copies of the letters together this morning in the cafeteria at the center that students from this area would just as soon go to Madison as Green Bay if dormitory living was necessary.

To commute to Green Bay he said students from this area would have to drive an hour each way each day. This he said would cut 10 hours of study and extracurricular time from a student's week.

Parttime Jobs

And it would have the effect of making parttime jobs difficult to hold down.

"How would you go to play practice at night?" he asked as an example. It might mean an extra back and forth trip, he said.

Describing what the average day for a student would be if he commuted from here Starck said it would mean getting up about 5:30 a.m. to get to an 8 a.m. class on time, not counting allowances for bad weather.

With a smile he said the guys could probably stretch it to 6 a.m. but the girls would probably have to rise at 5 a.m.

Road Monies

Starck also made a point that the highway system which would have to be built to give the Shorewood site an accessability to this part of the valley would cost $30 to $40 million money that could instead be spent on the campus itself if the site were near an existing expressway system.

Esther Hedberg 748 Carver Lane Menasha said if she were going to commute she would go to Oshkosh and if she were going to live on campus she would probably go to Madison, ruling out the use of the Green Bay campus.

The students expect to forward the letter to the governor next week with a good percentage of the names of the 500 plus students at the center affixed.

All of the students at the center commute an administrator there said. The farthest distance is about 15 to 20 miles, he said. Some 60 to 70 per cent of them have parttime jobs, he said.

Twin Cities Pupils Featured in Exhibit

NEENAH — Artists from six parochial and public schools in the Twin Cities will have their work displayed Saturday through Sunday, March 27, in Bergstrom Art Center.

Twenty-seven pictures the work of eighth graders at Horace Mann Junior High School St. Margaret - Mary, St. Gabriel, St. Mary, St. John and Trinity Lutheran School (Neenah) are being shown in competition sponsored by the Neenah-Menasha Junior Woman's Club.

All eighth grade students were urged to submit a picture. They will be judged Tuesday, March 8 and winning pictures submitted in a state competition.

Charges Filed Against Youth For Burglary, Destruction

OSHKOSH — Two burglary and two destruction of property charges were filed today against Douglas Joseph Inda 17 route 2, Neenah, when he appeared before County Judge James Sitter. Juvenile Judge James Sarres had waived juvenile hearing in this case.

Further proceedings were postponed at the request of Inda's attorney to permit the consolidation of an Outagamie County armed robbery charge and a Marinette County charge with the four Winnebago County charges.

Inda is charged with the burglaries of Scotty's Repair Shop on U.S. 45 in the Town of Clayton on Jan. 10 and the burglary of the Tullar School in the Town of Neenah on Feb. 5 and with using a .22 caliber pistol to shoot at the houses of Walter Witt 1488 North St. Town of Neenah and A. M. Haskins 308 Fourth St. Neenah both on Feb. 10.

Bond was set at $1,000 for the March 18 appearance.

Frank Brakop 18 512 Hewitt St. Neenah who has been charged with the burglaries of Scotty's Repair Shop and Tullar School and also with damaging a Wisconsin Telephone Co. relay station with a home made bomb Dec. 27 had an additional charge of firing a 12 gauge shotgun at the home of Gordon Keswick 1002 E. Forest Ave. Neenah on Nov. 29.

State CIO-AFL Bowling Tourney Opens in Neenah

NEENAH — The eighth annual Wisconsin State AFL-CIO Men's and Women's Handicap Bowling tournament will begin at 3:30 p.m. Saturday at Lakeroad Lanes.

The first squad will be preceded by opening ceremonies involving the mayors and police chiefs of the Twin Cities, the sheriff, secretaries of the Neenah Bowling Association and Central Fox Valley Women's Bowling Association and Harold Dahl president of the Neenah-Menasha Labor Council and head of the local tournament committee.

George W. Hall, Wisconsin State AFL-CIO secretary treasurer will extend opening greetings and throw the first ball.

The meet will continue on weekends through May 1. There are a record 469 teams (261 more than last year) in the men's division and 71 women's squads — equaling the 1965 total.

Previous records were topped in women's doubles and singles with 153 and 296 respectively. Doubles and singles in the men's division 805 and 1,603 respectively are about 90 bowlers under last year's record.

Neenah entries include 46 teams 30 doubles and 57 singles. Menasha will be represented by 22 teams 22 doubles and 44 singles. The only other Fox Cities entries include five Appleton teams and one from Kaukauna.

Trends Reversed in 9-County Area

More Persons Get Surplus Food But Fewer Pounds Are Distributed

NEW LONDON — Trends developed in the surplus commodities distribution program in a nine-county area during the past six months were partially reversed in February.

United Counties Distributors (UCD) comparisons of January and February showed 39 more persons took part in the program but the amount delivered decreased by 5,498 pounds. A total of 152,061 pounds of commodities were distributed to 10,684 people.

The fluctuation in poundage is caused by [illegible] due to the instability of products being offered to county welfare departments for inclusion in the program by the USDA. The USDA purchases surplus items on the market and offers them as food products in the program.

No Dairy Products

Wisconsin products such as butter and cheese have been among those omitted from the lists. Butter was taken off for about two months, then returned to the available foods at a greater quantity than previously, only to be taken off again about two months ago.

Return of butter to the list is expected soon, but the fate awaiting cheese is not clear.

Outagamie County participation was down 34 to 1,755 persons, but poundage rose 1,637 pounds to 20,486. Winnebago County participation dropped by 35 to 1,229 and poundage decreased from 18,404 pounds to 16,037.

Poundage Down

Participation in Waupaca County rose 13 persons to 949 but poundage dropped 194 to 12,734. Fond du Lac County poundage dropped from 1,381 to 14,337 pounds while participation rose by 13 to 1,032. Oconto County poundage held at 17,989 and participation in [illegible] County poundage increased 625 pounds to 19,192 pounds and participation rose by 13 to 1,178. Waushara County participation increased by 24 to 923 and poundage rose from 7,492 to 7,542.

Portage County poundage dropped 1,825 pounds to 15,402 and participation by five to 1,086. Marathon County participation rose by 17 to 1,873 and poundage dropped 2,420 pounds to 28,502.

March Schedule

Delivery schedules for March are:

March 10 and 11 — Oshkosh north side 8:30 a.m. to 3:30 p.m.

March 14 — Oshkosh south side 8:30 a.m. to 3:30 p.m. New London 9 a.m. to 2 p.m., Waupaca, 8 a.m. to 2 p.m., Fremont 2:30 p.m. to 3 p.m. and Readfield 3:15 to 3:45 p.m.

March 15 — Neenah 8:30 a.m. to 3:30 p.m. Northport 7:30 to 7:45 a.m. Royalton 8 to 9 a.m. Manawa 9:15 a.m. to noon and Wevauwega 12:30 to 3 p.m.

March 16 — Menasha 8:30 a.m. to 3:30 p.m. Ogdensburg 8:30 to 11 a.m. Scandinavia 11:15 a.m. to noon and Iola 12:30 to 2:45 p.m.

March 17 — Clintonville 8 a.m. to 1 p.m. Marion 1:20 to 2:30 p.m. Winneconne 8:30 to 9:30 a.m. and Omro 10:30 a.m. to noon.

March 23 — New London Outagamie County residents 9 a.m. to 1 p.m. and Appleton Pierce Park 8:30 a.m. to 3:30 p.m.

March 24 — Appleton, Pierce Park 8:30 a.m. to 3 p.m.

Old Airport

March 25 — Appleton old airport 8:30 a.m. to 1 p.m. and Hortonville, 2 to 3 p.m.

March 28 — Kaukauna 8 a.m. to 1 p.m. and Freedom, 1:30 to 2:30 p.m.

March 29 — Oneida 8 a.m. to noon Seymour 12:30 to 1:30 p.m. and Black Creek 2 to 3 p.m.

March 30 — Bear Creek 8:30 to 10 a.m. and Shiocton, 10:30 a.m. to noon.

Thomas H. Alt M.D.

Announces that he no longer will be practicing medicine in Neenah. The business office at 207 E. Wisconsin Ave., Neenah will remain open until April 8, 1966.

LEGAL NOTICES

more or less exclusive of all lands previously acquired or now used for highway purposes.

Said parcel of real estate and-or interests therein will be occupied by the State of Wisconsin, or its agents on March 15, 1966.

The County Highway Committee of Calumet County, Wisconsin, having complied with all jurisdictional requirements pursuant to law hereby makes this award of damages to the aboveside persons having an interest in said parcel of real estate in the sum of Fifteen and No-100 Dollars ($15.00) for the acquisition of said parcel of real estate and-or interests therein as hereinbefore set forth.

s/E. E. HEDRICH
s/ARNO KRUPP
County Highway Committee

I do hereby certify that the above and foregoing award was approved by the State Highway Commission of Wisconsin on the 18th day of February, 1966.

s/V. L. FIEDLER
Secretary

Parcel No. 35
March 4, 11, 18

City of Appleton
SEALED BIDS
GASOLINE

The undersigned City of Appleton, Wisconsin will receive sealed bids up to 1:30 p.m. (C.S.T.) March 29, 1966 at the office of Elden J. Broehm, City Clerk, City Hall, Appleton, Wisconsin and bids to be so marked on face of envelope or bids will be rejected for furnishing the City with:

Regular gasoline to meet requirements of the City of Appleton for the months of April, May, June, 1966 in not less than 5,000 gallon transport lots F.O.B. Appleton, Wisconsin to be delivered to the City storage tanks at 924 West Spencer Street and 700 North Drew Street (No. 1 Fire Station).

Bids must be on forms furnished by the City and are available at the office of the City Clerk.

SPECIFICATIONS

Gasoline shall meet ASTM D 439-40T or latest revision thereof for type B gasoline. Octane rating to be by the ASTM Research Method. Bidder shall state in his proposal the octane range he proposes to furnish and at the time of delivery, the delivery ticket shall state the octane rating of material being delivered.

Delivery shall be made in truck transports which shall have loading hatches and discharge valves sealed at point of loading. No seal is to be broken except in presence of purchaser's representative at time of delivery.

Failure to meet specifications will require vendor to remove material delivered and he will be required to submit suitable laboratory reports of his material on any future bids. Payment will be made on Volumetric Basis all year around.

The right is reserved to reject any or all bids and to waive any informalities in the bidding.

Dated March 2, 1966
ELDEN J. BROEHM
City Clerk

March 4

City of Appleton
NOTICE OF PUBLIC HEARING
Re: Zone Change

Notice is hereby given that there will be a public hearing held in the Council Chambers, City Hall, on March 16, 1966, at 7:30 p.m. for the purpose of considering the following zone change as approved by the Common Council of February 16, 1966:

To rezone from Single Family Residential District to Commercial and Light Manufacturing District the following described property:

Lots 1, 2, 3, 4, 8, 9, and 10, Block 14, Colony Oaks Subdivision.

(Note: For the informational purposes of the Common Council this property is located between Edgemere and Newberry and between Briarcliff and Concord. This general description of the property proposed for rezoning is not to be construed to supersede or alter in any way the above legal description.)

All persons interested are invited to attend this meeting and will be given an opportunity to be heard.

Dated February 22, 1966
ELDEN J. BROEHM
City Clerk

February 25, March 4

STATE OF WISCONSIN OUTAGAMIE COUNTY COURT—IN PROBATE
Branch No. 1

In the Matter of the Estate of MOLLIE KRUEGER, Deceased.
File No. 23,388

On the application of the administrator of the estate of Mollie Krueger deceased, late of the Town of Maple Creek, Outagamie County, Wisconsin, for the allowance and adjustment of his account, for the allowance of debts or claims paid without filing, for the determination of who are the heirs of the deceased, for the determination of the inheritance tax, for the assignment of the residue of the estate, and the adjudication of the termination of joint tenancy or life estate, if any.

IT IS ORDERED

That the application be heard and determined at a term of the Court to be held in and for the County of Outagamie at the Court House, in the City of Appleton, on the 22nd day of March 1966, at the opening of Court on that day, or as soon thereafter as the matter can be heard.

Dated February 22, 1966
By the Court
URBAN P. VAN SUSTEREN
County Judge
Branch No. 1

Werner, Macklin, Egli & Beyer, Attorneys
308 St. John's Place
New London, Wisconsin

February 25, March 4, 11

STATE OF WISCONSIN
OUTAGAMIE COUNTY COURT
IN PROBATE

In the Matter of the Trust Established Under the Will of OSCAR SCHULTZ, Deceased—ORDER AND NOTICE FOR HEARING FINAL ACCOUNT OF TRUSTEE

On the application of Milford L. Steffen Trustee of the Trust Established Under the Will of Oscar Schultz Deceased late of the Village of Hortonville, Outagamie County, Wisconsin, for the allowance and approval of his accounts as trustee, for an order determining who are the beneficiaries thereof, for an order assigning the residue of said trust and the determination of the fees of the trustee and his attorney.

IT IS ORDERED

That the application be heard and determined at a term of the Court to be held in and for the County of Outagamie at the Court House, in the City of Appleton, on the 22nd day of March 1966, at the opening of Court on that day, or as soon thereafter as the matter can be heard.

Dated February 15, 1966
By the Court
URBAN P. VAN SUSTEREN
County Judge

Werner, Macklin, Egli & Beyer
Attorneys
308 St. John's Place
New London, Wisconsin

February 18-25, March 4

STATE OF WISCONSIN OUTAGAMIE COUNTY COURT—IN PROBATE
Branch No. 1

In the Matter of the Estate of MARY SCHWANDT, Deceased.

A petition having been filed representing that Mary Schwandt late of the Village of Shiocton, Outagamie County, Wisconsin died testate and praying that the Last Will and Testament of deceased dated January 24, 1956 be admitted to probate and that Letters Testamentary (or of Administration with the will annexed) be granted and for determination and adjudication of heirship.

IT IS ORDERED

That said petition be heard at a term of Court at the Court House in the City of Appleton, County of Outagamie, State of Wisconsin, commencing on the 22nd day of March, 1966, at the opening of Court on that day or as soon thereafter as said petition can be heard.

That the time within which creditors of the deceased shall present claims against such estate for examination and allowance is hereby fixed and limited up to and including the 23rd day of May, 1966.

That all claims against the deceased be examined and adjusted by this Court on the 24th day of May, 1966, at the opening of Court on that day or as soon thereafter as the matter can be heard.

Dated February 21, 1966
By the Court
URBAN P. VAN SUSTEREN
County Judge
Branch No. 1

Werner, Macklin, Egli & Beyer, Attorneys
308 St. John's Place
New London, Wisconsin

February 25, March 4, 11

NOTICE TO BIDDERS
PUPILS DESKS, CHAIRS
STUDY TABLES
AND TEACHERS DESKS

The Board of Education, City of Appleton, Wisconsin, will receive quotations on pupils desks, chairs, study tables and teachers desks for the Appleton High School East. Specifications will be furnished on request of the bidders and are on file at the Board of Education Office in the office of the Director of Business Affairs in the Morgan School Building, 120 East Harris Street, Appleton, Wisconsin. Quotations will be received until 4:00 p.m. on the 21st day of March, 1966, at the Office of the Director of Business Affairs, Morgan School, Appleton, Wisconsin.

No proposal will be received unless accompanied by a Bid Bond in the amount of at least 5 per cent of the maximum bid, or in lieu thereof a Certified Check in the amount of not less than 5 per cent of the maximum bid payable to the Board of Education, City of Appleton, Wisconsin, as a guarantee that if the bid is accepted, the bidder will execute and file the proper contract and bond within 5 days after the award of the contract.

The Board of Education, City of Appleton, Wisconsin, reserves the right to reject any or all bids and to waive all formalities connected therewith.

APPLETON BOARD OF EDUCATION
Appleton, Wisconsin
s/WILLIAM R. KNUTH
Director of Business Affairs

Feb. 19, 25, March 4

City of Appleton
NOTICE OF PUBLIC HEARING
Re: Zone Change

Notice is hereby given that there will be a public hearing held in the Council Chambers, City Hall, on March 16, 1966, at 7:30 p.m. for the purpose of considering the following zone change as approved by the Common Council on February 16, 1966:

To rezone from Single Family Residential District to Commercial and Light Manufacturing the following described property:

Lot 12, less the north 35 feet thereof, Block 3, Crestview Manor Plat.

(Note: For the informational purposes of the Common Council this property is located on the northwest corner of Newberry and White Oak Drive. This general description of the property proposed for rezoning is not to be construed to supersede or alter in any way the above legal description.)

All persons interested are invited to attend this meeting and will be given an opportunity to be heard.

Dated February 22, 1966
ELDEN J. BROEHM
City Clerk

February 25, March 4

City of Appleton
NOTICE OF PUBLIC HEARING
Re: Zone Change

Notice is hereby given that there will be a public hearing held in the Council Chambers, City Hall, on March 16, 1966, at 7:30 p.m. for the purpose of considering the following zone change as approved by the Common Council on February 16, 1966:

To rezone from Single Family Residential District to Commercial and Light Manufacturing District the following described property:

Lots 5, 6 and 7, Block 14, Colony Oaks Subdivision.

(Note: For the informational purposes of the Common Council this property is located on the north side of Newberry Street between Briarcliff and Concord. This general description of the property proposed for rezoning is not to be construed to supersede or alter in any way the above legal description.)

All persons interested are invited to attend this meeting and will be given an opportunity to be heard.

Dated February 22, 1966
ELDEN J. BROEHM
City Clerk

February 25, March 4

STATE OF WISCONSIN OUTAGAMIE COUNTY COURT—IN PROBATE
Branch No. 1

In the Matter of the Estate of Helen Kauth, Deceased.

A petition for probate or administration of the estate of Helen Kauth deceased, late of the City of Appleton, Outagamie County, Wisconsin, and for determination and adjudication of heirship, having been filed.

IT IS ORDERED

That the time within which all creditors of said deceased shall present claims against such estate for examination and allowance is hereby fixed and limited up to and including the 23rd day of May, 1966.

That proofs of heirship be taken and all claims and demands against the said deceased be examined and adjusted by the Court on the 24th day of May, 1966, at the opening of the Court on that day or as soon thereafter as the matter can be heard.

Dated February 15, 1966
By the Court
URBAN P. VAN SUSTEREN
County Judge
Branch No. 1

BENTON, BOSSER, FULTON, MENN & NEHS, Attorneys
115 N. Appleton Street
Appleton, Wisconsin

February 18, 25, March 4

STATE OF WISCONSIN
COUNTY COURT
OUTAGAMIE COUNTY
Branch No.

JOHN S. SPALDING and Patricia M. SPALDING his wife, Plaintiffs,
vs.
RAYMOND M. SMITH and MAXINE L. SMITH, individually and as joint tenants, Defendants. NOTICE OF FORECLOSURE SALE

PLEASE TAKE NOTICE that by virtue of a judgment of foreclosure and sale entered in the above-entitled action on November 16, 1965, the undersigned sheriff of Outagamie County, Wisconsin, will sell at public auction on the front steps of the Outagamie County Courthouse in the City of Appleton, Outagamie County, Wisconsin, on March 16, 1966 at 9:30 a.m. the real estate and mortgaged premises directed by said judgment to be sold and therein described as follows:

All of Lot 13, Block 1, GILLETT HIGHLANDS, to the 9th Ward, City of Appleton, Outagamie County, Wisconsin.

Terms of sale: Cash.

Dated February 3, 1966
s/CALVIN SPICE
Sheriff

McKENZIE, ROBERTSON, DOWNEY & KELLOGG
123 South Appleton Street
Appleton, Wisconsin

February 4, 11, 18, 25, March 4, 11

LEGAL NOTICES

AWARD OF DAMAGES
BY COUNTY HIGHWAY COMMITTEE
Section 84.09(3)

This award of damages is made pursuant to a relocation order of the State Highway Commission of Wisconsin dated November 5, 1965, and filed in the office of the County Clerk of Calumet County for the improvement of U.S. Highway 10 in Calumet County.

The State of Wisconsin having determined it necessary for the purpose set forth herein and in accordance with said relocation order has ordered the County Highway Committee of Calumet County to acquire in the name of said county a parcel of real estate and/or rights therein as hereinafter set forth in and to which the following persons have an interest:

A. [illegible] Kriegenmeier
B. J. [illegible] Schake
and [illegible] Spence

The interest acquired by this award is to [illegible] in and to the following tract of land in Calumet County, Wisconsin, described as:

All that part of the east 60 feet of Lot 1, Plat of Winnebago Outing Company in Government Lot 1, Section 18, T.20N., R18E, that is bounded on the north by the north line of said Lot 1, and is bounded on the south by a line 165 feet south of and parallel with the right of way reference line of USH 10 and STH 114 described as follows:

Commencing at a point on the east line of said Section 18 a distance of 1405.51 feet south of the northeast corner thereof; thence N. 80 degrees 50' W. 1095.2 feet.

Also all existing future or potential [illegible] easements or rights of access between the right of way of the highway currently designated as USH 10 and STH 114 and the abutting remaining real property of the owner, whether acquired by separate conveyance or otherwise, where the following described real estate abuts on the said highway.

The east 50 feet of Lot 1, Plat of Winnebago Outing Company in Government Lot 1, Section 18, T.20N., R18E.

Except the right of access to said highway from abutting lands on the south side of the highway by means of one point access point pursuant to the provisions of Section 86.07 (2), Wisconsin Statutes. Said access point to be used only for residential purposes for present use and such right to continue only so long as the access point shall be used for said purposes.

Said parcel contains 0.25 acres more or less exclusive of all lands previously acquired or now used for highway purposes.

Said parcel of real estate and-or interests therein will be occupied by the State of Wisconsin, or its agents on March 15, 1966.

The County Highway Committee of Calumet County, Wisconsin, having complied with all jurisdictional requirements pursuant to law hereby makes this award of damages to the aboveside persons having an interest in said parcel of real estate in the sum of Fifteen and No-100 Dollars ($15.00) for the acquisition of said parcel of real estate and-or interests therein as hereinbefore set forth.

s/E. E. HEDRICH
s/ARNO KRUPP
County Highway Committee

I do hereby certify that the above and foregoing award was approved by the State Highway Commission of Wisconsin on the 18th day of February, 1966.

s/V. L. FIEDLER
Secretary

Parcel No. 35
March 4, 11, 18

SUNDAY
March 6

"Fit for the Family"

Women's Spring Fashions:
Pictures in color augment informative features in this annual guide to tomorrow's spring styles and there's a preview of the upcoming A.A.U.W. fashion show.

Watch That Car:
Bill Knutson tells about — and why — there's an alarming rise in auto thefts throughout the Fox River Valley.

Anyone for Judo?
Post-Crescent's staff newsman in Waupaca county gingerly interviews a New London girl about her recent Minnesota Judo championship.

Around the Area:
The problems involved in the proposed railroad merger which concerns the Chicago Northwestern and highway bonding — The 50th anniversary of Universal Foundry Co. — Results of the Miss Oshkosh pageant — Non hunting motorists' views about deer on the highways.

In View:
The covers of concerns [illegible] Bruno Ertz, Mel Towsend [illegible] producing outstanding paintings of birds and insects.

Family Weekly:
How the Astronauts Live:
Carpenters tangle with high tension wires . . . Coopers fast racing boats . . . and Schirros formerly Bardot owned car.

SUNDAY POST-CRESCENT
The Paper You Need Most — To Know

NewspaperARCHIVE®

WSU-O Dorm's Cost Exceeds $4.5 Million

11-Story High-Rise Structure to House 1,200 at University

OSHKOSH — Bids announced Thursday for the new high rise dormitory at Wisconsin State University Oshkosh indicate a cost in excess of $4 5 million including land acquisition

Construction bids opened Wednesday and Thursday at Madison by the State Bureau of Engineering indicate a cost of $4,171,266, Dr Roger E Guiles, university president said today

The building will be erected along Algoma Boulevard with a wing cutting at right angles midway in the block between Algoma Boulevard and High Avenue The end will be near Osceola Avenue and the portion of the block near Wisconsin Street will be for parking

The new 11 story dormitory will house some 1 242 students This will bring to 5 372 students who can be housed in university dormitories in September of 1967

Construction of the building is expected to begin next week as letters have been sent to the apparent low bidders by the Board of Regents of State Colleges office at Madison It is to be completed by Aug 1 1967

The building cost is amortized through a loan to the state dummy corporation handling the building of dormitories No direct tax money is involved in this project

Low Bidder

Low bidder for general construction is Hutter Construction Co of Fond du Lac which submitted a price of $2 886 000 The other general contract bids were J P Cullen Co, Janesville $2 896 442 and A G Schmidt Milwaukee $3 427 900 The Hutter Company has been general contractor for the class room building now nearing completion which will be dedicated May 21 The Cullen Co is the general contractor for the first high rise dormitory now under construction at the university and also was awarded the Mercy Hospital expansion contract at Oshkosh

Natkin and Co, Lincoln Neb was low bidder for plumbing The other bidders included Rohde Brothers of Plymouth J F Ahern Co, of Fond du Lac Peters Plumbing and Heating Co of Omro Towne Inc of Appleton and Superior Plumbing Co Inc of Milwaukee The low bid by Natkin and Co was for $243 500

Heating and ventilating contract was awarded to Rohde Brothers Inc Plymouth on its bid of $235 815 Also bidding on this work was R Wenzel Co Azco Inc, and August Winter and Sons all of Appleton Healy Plumbing and Heating Co of St Paul Natkin and Co of Lincoln Neb and W and H Inc Milwaukee

Thomas Electric Service Inc Oshkosh had the low bid for electrical work of $365 165 Keil Werner Co Neenah had the only other bid

Other low bids received were Rhoads Equipment Co Inc Fort Wayne Ind Food Service Equipment $11 229 A Kieckhefer Elevator Co Milwaukee freight elevator $14 950 F Rosenberg Co Milwaukee passenger elevators $125 000 Sligh Lowry Contract Furniture Holland Mich Built In Furniture $248 000 and R W Murray Co, Madison beds $41 607

Kaukauna Fire Run

KAUKAUNA — Firemen were called to use a smoke ejector at Hal s Red Owl Store about 1 50 p m Thursday when a ballast on a light fixture burned out causing smoke in the building

Cornelius Death Ruled Suicide By Coroner

The death of Howard Cornelius, 44, killed instantly when he ran in front of a northbound Chicago and Northwestern passenger train at the Appleton Street crossing Tuesday evening, has been ruled a suicide by Chris Schink, Outagamie County deputy coroner

Authorities said laboratory analysis showed he was not under the influence of intoxicating beverages to the extent that it would impair his judgement

Investigation by officials revealed he had planned to take his life two weeks ago by walking into the path of a train and had been talked out of it by friends He was reportedly worried about delinquent non-support payments

Cornelius, formerly of the Town of Oneida, lived at 319½ N Appleton St He had been drinking beer in a tavern less than a block away from the railroad crossing just before he was killed police said

Appleton Eases Assessments On Franklin Job

Property Owners Pay Only 25 Per Cent Of Project Cost

With the Appleton Council having relaxed its special assessment policy, the city will bear 75 per cent of the cost of the Franklin Street widening and paving project

The special assessment against abutting propery owners between Richmond and State Streets will be $6 01 a lineal foot for commercial and $2 65 for residential

At Wednesday night's council meeting Ald Al Stoegbauer (4th) made a strong plea for residents in his ward taking the position the city would generally benefit from the public works improvement more than the property owners

Cut Rates

At Stoegbauer s urging the council cut the regular special assessment rates in half for the Franklin Street owners The alderman claimed the street would have been good for 25 years more before it was torn up by the city

Taking issue with Stoegbauer were Public Works Director Robert W Bues and Ald Roy Pointer (14th chairman of the street sanitation committee

Bues said the Franklin Street pavement had been laid in 1927 and questioned whether it would have been good for another quarter century of wear

Bues Opposes

' I think the city has amde quite a concession already Bues commented ' It will only be collecting $7 000 on a new pavement cost of $27 000

Pointer took issue with the idea of the council deviating from its special assessment policy citing three times during the past year it had been reaffirmed

But Alds Fred Ziemann (6th) Alvin Tews (5th) and Harold Hannemann (10th) felt when a street is widened for general public conveneince the property owners were entitled to a special rate

Movie on Hawaii Scheduled at YMCA

A movie on Hawaii will be shown at 8 p m Tuesday at the Appleton YMCA

After the movie anyone interested can get information about the trip to Hawaii which is set from June 18 to 29 and will be conducted by the YMCA staff

The movie is open to the public

Supermarket Is Expanding At Kimberly

$42,000 Project To Double Existing Area at Eiting's

KIMBERLY — Work is underway on a new $42 000 addition and modernization project at Eiting s Supermarket 114 S Birch St following removal of an old building which was located on Kimberly Avenue, north of the existing market

The new addition will be 57 by 57 feet, incorporate about 3 300 square feet and practically double the size of the existing store New flooring, ceiling shelving and display area will be provided throughout the building The latest refrigeration equipment will be added and an innovation will be a service meat counter where customers can order the type of meat desired rather than purchase the pre packaged meat

Two new check out counters will be added bringing the total to four thus assuring faster check-out service The frozen food storage area will be expanded aisles will be more spacious and the display area more attractive A new lighting system will also be included in the remodeling Present plans indicate no shut down in operation will be necessary, although William Eiting owner, indicated one or two days of closing may be necessary as construction progresses

Display Space

The addition will provide the store with about 6 000 square feet of display space in addition to storage and meat cutting areas Phil Frassetto mason contractor is in charge of general construction while equipment will be provided by S C Shannon Co

The addition will be of steel concrete block and brick A soft tone pink brick and 30-foot window will be used on the front of the building on Kimberly Avenue

Exit and entrance doors will be completely automatic A white canopy will grace the front of the building and extend about 85 feet south on Birch Street thus making it possible for customers to park in their usual spots and be sheltered as they walk into the building

Main entrance to the building will be near Kimberly Avenue following the renovation No date has been set for completion of the project but it is hoped all work can be completed by late spring The building formerly on the site has been moved to Maple Street where it is being converted into a radio and television repair and sales store

Attempt to Cut Debate Hit By Nelson

CONTINUED FROM PAGE 1

the Viet Cong was an adversary of the U S at the time negotiations were conducted they should be represented at the negotiating table

Given Seats

Nelson also said that if members of the Viet Cong became part of a South Vietnamese government through elections they should be given their seats

He also talked at meetings of the Outagamie County Young Democrats and Democratic party Thursday night

At the senior party meeting Nelson said there is no reason for the U S to provide military aid to Latin American nations He regards such aid as perpetuating the military and oligarchical dictatorships

Military Invasion

Nelson said if there is any possibility of military invasion there is no question who would solve that problem -- the U S He added there isn t any single Latin American nation in danger of military invasion at this time

If we don t help the Latin American nations raise their economic standards there are going to be communist revolutions or military takeovers He charged that the military and wealthy establishments are the greatest friends the communists have because of their lack of concern for the poor, who make up the majority of the population

Nelson was scheduled to speak today at the University of Wisconsin Fox Valley Center before leaving for Washington D C

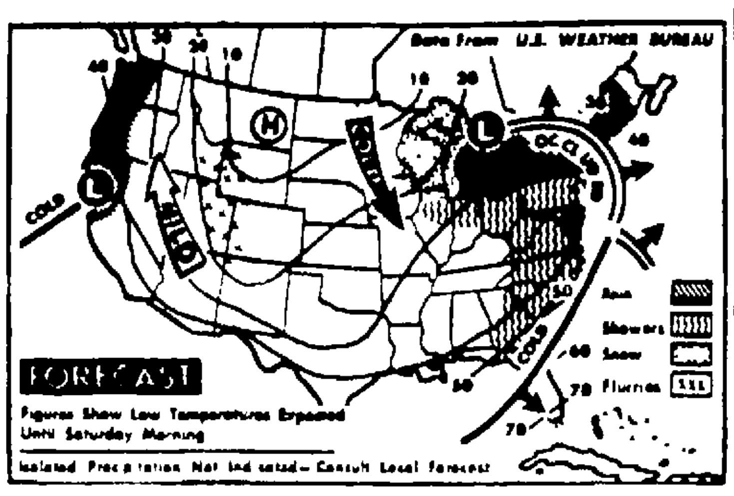

Rain and Showers are expected along the Atlantic coast states tonight and in the lower Lakes area and the Pacific northwest Snow and flurries will fall in the central Rockies and the upper Lakes region It will be warmer in the west and the south Atlantic coast states but colder in the central part of the nation (AP Wirephoto)

Japan Seeks Greater Political Independence

Country's Problems Related to Occupation By Military, Decisions Speaker Contends

A Japan which has flourished under United States military occupation and is now seeking more political and economic independence was portrayed in Thursday s Great Decisions meeting at Lawrence University by Chong Do-Hah Lawrence instructor in government

Hah spoke of Japan Resurgent What Kind of Ally?

He said that Japan ' is one of our most reliable allies ' but warned that ' we must never take her for granted

Desire for Independence

He said the Japanese desire for political-economic independence must be met by vigorous American policies in determining just how ready Japan is to take her place in world society ' The extent of Japanese activity in foreign affairs will be dependent on how much we will encourage and accommodate her desire to participate ' he said

Hah said that the world has seen on comparable example of social engineering to that achieved by the military occupation of Japan to date

The success of the occupation government can be related he said to Japan s traditional acceptance of a centralized imperial authority

' Japan has been economically, psychologically and socially receptive to the military government with its strong central control he said

At the same time most of the problems Japan faces can also be related to the occupation he said These are primarily her lack of independent security forces and great dependence upon the United States for trade according to Hah

The focal point of these difficulties will be reached in 1970 with the contemplated revision of the American military role in Japan he said

Favor Continuation

Hah noted that current public opinion polls show that a majority of the Japanese people presently favor a continuation of the occupation military establishment

Participants in the discussion following Hah s talk spoke of the similarity in the United States positions in Japan and NATO although the Japanese problem seemed to present additional difficulties because of the weight of unilateral guarantees required of this country

End of Strike Expected at Speed Queen

CONTINUED FROM PAGE 1

Thursday of this week culminating in the tentative settlement

(Sanders was sent here by the U S Conciliation and Mediation Service this week after Despins became ill at home over the weekend Despins credited with helping to settle several major disputes in the Fox Valley in recent years underwent emergency surgery at St Vincent s Hospital at Green Bay today He was reported in serious condition)

J B Murray president of Speed Queen, a subsidiary of McGraw Edison Co issued a statement today announcing the tentative agreement

Resume Operations

' The company and union yesterday reached tentative agreement on strike issues If the contract is ratified Saturday the company will resume operations Monday " Murray said

Speed Queen also has operations at Winneconne and Wautoma both organized by the United Steelworkers However the two plants were not directly affected by the strike at the main operation here

Production has been at a minimum here since the walk out with supervisory personnel and some non union workers operating manufacturing equipment

Many striking employes live in this area and other Fox Valley communities to the north including the Fox Cities region

A story in The Sunday Post Crescent had forecast a possible settlement by the end of this week

The strike has been one of the longest in this part of the state during the past year

The union s bargaining committee is recommending ratification of the tentative agreement

Science Academy Denies Smasher Sites Selected

WASHINGTON (AP) — The National Academy of Sciences denied today a published report that five finalists have been decided upon in the nationwide competition among 43 states for the siting of the government s proposed $375 million atom smasher

The report by The Milwaukee Sentinel quoted several unidentified physicists as saying a special site selection committee of the academy would recommend the following locations in a report they said is expected to be turned over to the Atomic Energy Commission in a few days

A location in Wisconsin Ann Arbor Mich Barringtonn Ill Berkeley Cal and Denver Colo Those five states are the same ones previously mentioned by other sources as likely picks

AVS to Offer Creative Writers Workshop

A creative writers workshop for all area residents will be offered from 7 to 9 p m Tuesdays beginning March 22 at the Appleton Vocational School Milton J Ness coordinator announced

The eight week course will consist of short story essay and article writing Some time will also be devoted to writing news articles feature stories and preparing manuscripts for publication

Enrollment fee is $3 The school office will supply further information and registration details

Outagamie Official Urges Highway Safety Campaign

Program Proposed at Parley Of Council, Enforcement Unit

Initial steps were taken Thursday night toward what an Outagamie County supervisor envisions as possibly ' one of the most progressive safety campaigns ever in the county '

The proposal for a far-reaching highway safety program was set forth by Supv John R Schreiter (Appleton 6) chairman of the county board s law enforcement unit at a joint meeting of his committee and the Outagamie County Safety Council

Schreiter who said mechanics of the plan have not been worked out called on the efforts of the council and his committee to put life into the proposed program

Outlines Three Steps

' We can use the technical know how of the safety council and the legislative capabilities of our committee ' Schrieter said

The Appleton supervisor outlined three steps to attack what he termed ' the slaughter on the county s highways ' Education, better legislation and more efficient law enforcement

We have made great strides in highway safety Schreiter, said But in many ways we have struck out

His proposal for a joint attack met with a cool reception from safety council members at first, but after short discussion Ald John Ayers (Appleton 12) a safety council member moved that immediate steps be taken to investigate the hiring of part-time help to get a safety campaign off the ground

Schreiter who pointed out that he was interested primarily in a publicity campaign agreed to search the possibilities of hiring assistance and securing funds for a safety program and report at the next safety council meeting April 7

Northwestern Wisconsin Hit By Blizzard

School Closings Forced, Driving Becomes Hazardous

By THE ASSOCIATED PRESS

Northwestern Wisconsin was hit Thursday night by the worst blizzard of the season with winds gusting to 52 miles an hour Hazardous driving conditions were reported today in Douglas Bayfield and Ashland counties The storm forced all schools in Douglas County, including Superior to close

Four to seven inches of new snow was reported in the Superior Duluth area during the past 24 hours Other reports indicated that quite heavy snow has been falling in the extreme northwestern counties of Wisconsin Elsewhere in the state precipitation was generally in the form of rain

Temperatures were well above normal over all of Wisconsin except the extreme northwest Thursday The highest reported in the state was 57 degrees at Burlington Madison and the Beloit Rockford area had 56 Lone Rock 53 La Crosse 52 Milwaukee 49 Racine 47 Green Bay 44, Eau Claire 43 Park Falls 40 Wausau 39 and the Duluth Superior area 32

Body Located By Skindiver

CONTINUED FROM PAGE 1

about 8 20 a m Thursday by fellow employes at the Fox Valley Harvestore where he worked as a salesman Fritsch s wife also said she had not heard from her husband since Wednesday

After learning that the Green leaf native often went ice fishing after work area authorities were alerted by Outagamie County officeals to check around lakes Menasha police found Fritsch s blue van type truck parked at the north end of Lock Street near the shore of Little Lake Butte des Morts about 10 30 a m Thursday The truck was locked

Watching as three boats combed open water Thursday afternoon were Fritsch s twin brother Vincent and his father William both of Greenleaf

Fritsch has 10 sons and two daughters ranging in age from 2 to 18

Increase Recorded In Air Passengers At Green Bay Port

GREEN BAY — Passenger traffic on North Central Airlines at Austin Straubel Field for the first two months of 1966 exceeded by more than 2 000 each the totals for those originating and terminating flights here in the same months 1965

The January February total for this year is 10 401 or 2 224 more than the two-month total last year of 8 177 for originating passengers The total for terminating passengers in the two months this year is 9 515 compared with 7 504 a year ago making this year s total 2 011 higher

Russian Studies OK'd For WSU-Stevens Point

Post Crescent Madison Bureau

MADISON — A major department of studies in Russian and East European languages at Wisconsin State University-Stevens Point has been approved by the board of regents of state colleges and referred to the Coordinating Committee for Higher Education for ratification

OFFICIAL PROCEEDINGS OF THE BOARD OF EDUCATION

February 14 1966

The first regular February meeting of the Board of Education was held on Monday February 14 1966 at 7 15 p m in the Superintendent s office

Present Mmes Davis and Heil Messrs Whitney Sager and Buchanan

Absent Messrs Schneider and Simnicht

Motion was made by Mrs Davis seconded by Mr Sager that the minutes of the January 24 1966 meeting be approved Motion carried

Mrs Davis moved that the minutes of the informal meeting of January 28 1966 be incorporated in the records Motion seconded by Mrs Heil Carried

The following communications were read

Letter to Dr Whitney from M C L Greiber State Director of Vocational Technical and Adult Education re implementation of Chapter 292 of the Laws of 1965

Letter from George G Narovec indicating interest in designing the new northwest elementary school was referred to and will be added to the file of architects

Letter from Mr Broehm City Clerk re Board s request to select an architect for the northwest elementary school

Letter from Mr Broehm City Clerk reporting on action of Common Council on selection of architect

City of Appleton re substitute for M Roland Kampo

Mr Spears presented the Superintendent s Report as follows

Fiscal

A Bill Lists

1 General Funds

2 Einstein Junior High School Building Fund

3 Huntley School Addition Building Fund

4 Appleton High School East Building Fund

B Financial

Operating Statement — January 31 1966

2 Einstein Junior High School Building Fund Statement

3 Huntley School Addition Building Fund Statement

4 Appleton High School East Building Fund Statement

5 Appleton High School Activities Statement — Jan 31 1966

6 Appleton Public Schools Clearing Accounts

C Change orders Appleton High School East

II Personnel

A 1966-67 Professional Staff Contract List

B Additional contracts for the 1966-67 school year

Elementary

Peter B Miles

Class I

Step 2

Salary — $5 356 00

Elementary

Mrs Suzanne Hartkopf

Class I

Step 1

Salary $5 200 00

C Resignations

Roosevelt Junior High School

Frederick Snyder

(Communicative Arts)

McKinley School

Mrs Barbara Godin (Kindergarten

Effective date February 25 1966

D Mrs Catherine Symons Principal of Einstein School has requested a leave of absence for the remainder of the 1965 66 school year

E Mr James Retson Elementary Curriculum Coordinator has requested a leave of absence for a period of approximately fifteen months commencing in June of 1966 and terminating in August of 1967

F Request approval for the appointment of Mr Thomas J O Hearn as acting principal of Einstein School for the remainder of the 1965 66 school year In addition to the acting principalship at Einstein School Mr O Hearn will continue to administer the activities at Badger Elementary School

G Request approval of contract issued to Mrs Marilyn Christensen who will complete the intermediate teaching assignment at Badger School left vacant by Mr O Hearn Mrs Christensen will be in Classification I Step 8 70 days starting February 28 1966 $2 284 ...

Request approval of contract issued to Mrs Evelyn Finnegan who will complete the kindergarten teaching assignment at McKinley School left vacant by Mrs Barbara Godin Mrs Finnegan will be in Classification 2 Step 0 70 days starting February 28 1966 $2 186 80

H Resignations — effective June 10 1966

Nancy W Wickeham

Spanish Wilson

Carol L Woodward

Intermediate Edison

Joseph Valeska

Physical Therapist Morgan

III General Reports

A Bid on cabinetry bleachers etc for Appleton High School East will be opened at 7 45 p m March 14 1966

Mr Sager moved that the General Fund Bill List in the amount of $8 479 ... Vouchers Nos 917 to 43... inclusive be approved and certified to the City Clerk for payment Buchanan seconded the motion Carried on a roll call vote

Mrs Davis moved seconded by Mr Sager that the Einstein Junior High School Bill List in the amount of $ 773 73 Vouchers No 3 and 3 4 the Huntley School Addition bill list in the amount of $4 239 50 Vouchers Nos 4 7 inclusive and the Appleton High School East bill list in the amount of $334 000 46 Vouchers Nos 1 to 6 inclusive be approved and certified to the City Clerk for payment Carried on a roll call vote

Mrs Heil moved seconded by Mr Buchanan that the change orders for Appleton High School East involving a total reduction of $45 360 00 be approved Carried on a roll call vote

Mrs Heil moved that the corrected copy of the 1966 67 professional staff contract list as presented at this meeting be accepted Motion seconded by Mrs Davis Carried on a roll call vote

Mrs Davis moved approval of Items B through H under II (Personnel) of the Superintendent s Report Motion seconded by Mr Sager Carried on a roll call vote

Under III General Reports it was announced that new specifications have been prepared on cabinetry bleachers etc for Appleton High School East and that there will be re-advertisement for bids The opening date for the new bids has been set for the first regular Board meeting in March which will be held on March 14 at 7 45 p m Morgan School auditorium

A report from the Professional Improvement Committee recommending classifications for administrators resource staff and extra pay for extra time for teachers was circulated Mrs Davis moved to accept the committee s report in regard to the seven classifications for administrators and resource staff Motion seconded by Mr Buchanan Carried on roll call vote — 4 ayes Mr Sager cast a no vote

Mrs Davis moved approval of that portion of the Professional Improvement Committee s report relating to extra pay for extra time for teachers Mr Sager seconded the motion Carried on roll call vote

Under old business Mr Sager moved acceptance of the brick of the Belden Brick Company (referred to in previous meetings for the exterior of Appleton High School East Motion seconded by Mr Buchanan and carried on a roll call vote

New Business (1) Dr Whitney referred to the approval by the Common Council for selection of an architect for the northwest elementary school and asked for Board approval to name a committee to screen architects who have indicated interest and to bring its recommendations to the Board Mr Sager moved that the president be authorized to appoint such a committee Mrs Heil seconded Motion carried The president appointed the following committee Mr Schneider Mr Simnicht and Dr Whitney Chairman

Mrs Heil made a motion that we name the northwest elementary school the Highlands Elementary School Mr Buchanan seconded the motion There was no vote Mr Sager moved that action on the motion for the name of the northwest elementary school be postponed until the February 28 1966 regular meeting Mrs Davis seconded the motion Carried

New Business The Board discussed the memorandum from John David Coordinator CESA No 9 which was circulated by Mrs Heil the Board s representative to CESA No 8 The Superintendent was requested to get more information and if necessary, represent the Board of Education at the legislative council committee meeting to be held in the Capitol Building Madison on February 25 Mrs Heil was named as the Board of Education member to accompany Mr Spears to this hearing

New Business (3) A communication from Mr William R Knuth Director of Business Affairs regarding the electric service for Appleton High School East was discussed The Superintendent was instructed to secure more information relative to the possibility of supplying the electric service underground and to present it at the next regular Board meeting

Mrs Heil moved that the Board resolve itself into a committee of the whole Mr Sager seconded the motion Carried

A motion to resume the regular business session was made by Mrs Davis seconded by Mr Sager and carried

Mr Buchanan moved seconded by Mrs Heil that the salary of Mr William R Knuth Director of Business Affairs be $12 700 for the fiscal year 1966-67 Unanimously carried on a roll call vote

Mrs Davis made a motion that the salary of Mr William Spears Superintendent of Schools be $17 000 for the fiscal year 1966 67

Seconded by Mr Sager and unanimously carried on a roll call vote The Board expressed its concern that these two employes as well as others in the school system take the annual vacation which is allowed in their respective contracts

Motion for adjournment was made by Mr Sager seconded by Mrs Davis and carried

HELEN L HEIL
Secretary

March 4

Vital Statistics

Today's Deaths

Mrs Matie Brown 75 Bethany Home Waupaca

Fred C Mueller 77 route 2 Seymour

Miss Ella E Pasch 76 424 Ivory St Seymour

Today's Births

Appleton Memorial

Son to Mr and Mrs Lee Raymond Hallberg 330 W Commercial St Appleton

Daughter to Mr and Mrs Robert Lee Schmidt, 609 N Meade St Appleton

St Elizabeth

Son to Mr and Mrs Thomas Van Elzen route 4, Appleton

Theda Clark:

Daughter to Mr and Mrs Clement VanGompel, 712 Grove St Menasha

Son to Mr and Mrs Rolland Bacon 310 Monroe St Neenah

New London Community

Son to Mr and Mrs Duane Bader route 2 Fremont

Calumet Memorial:

Son to Mr and Mrs Lyle Schwoerer Valders

Kaukauna Community:

Son to Mr and Mrs Fred Spietz 703½ Grignon St, Kaukauna

Births Elsewhere

Daughter to Mr and Mrs Richard Noon Pontiac Mich Grandparents are Mr and Mrs Lawrence Schreiter, 625 E Grant St Appleton

Marriage Licenses

Outagamie County — Clerk Mollie E Pfeffer has issued licenses to

Eckehard O Dartsch 1033 Manitowoc Road Menasha and Sandra J Vanden Hoogen 402 E Lincoln St Appleton

Dennis C Satorius, 215 N Oneida St Appleton and Catherine E Meyer same address

Donald M Skamfer Eau Claire and Karen A Voecks 1210 W Harris St Appleton

Phillip J Gross 64 Crestview Drive Appleton and Donna R Beck 209 E Grenfield St, Appleton

Russell W Kamine, 1016 S Walden St, Appleton and Sandra A Bouressa, 1716 W Reeve St, Appleton

ELECTROLUX®
© ELECTROLUX CORP
Factory-Authorized Sales and Service
F E PREIMESBERGER
1420 W Grant Appleton
RE 3-0796

DOROTHY STILLINGS
FOR
CITY CLERK
RESTORE INTEGRITY and EFFICIENCY to CITY GOVERNMENT
Authorized and paid for by Dorothy Stillings 1323 Oakcrest Court Appleton

Jim, I don't trust that prison warden. That chair he wants you to sit in has some electric wires hooked up to it!

6:30 tonight
WBAY GREEN BAY
2

What's Doing in Town!
Don't Miss This!
APPLETON JAYCEES
1966
Miss Appleton Pageant
Sunday, March 6
8 P.M.
Appleton High School Auditorium
Go by Yellow
3-4444
APPLETON
YELLOW CAB

NEWSPAPERARCHIVE®
NEWSPAPERARCHIVE®

Carmichael

STEVE CANYON — By MILTON CANIFF

KERRY DRAKE — By ALFRED ANDRIOLA

RIVETS — By GEORGE SIXTA

THE PHANTOM — By LEE FALK and SY BARRY

NANCY — By ERNIE BUSHMILLER

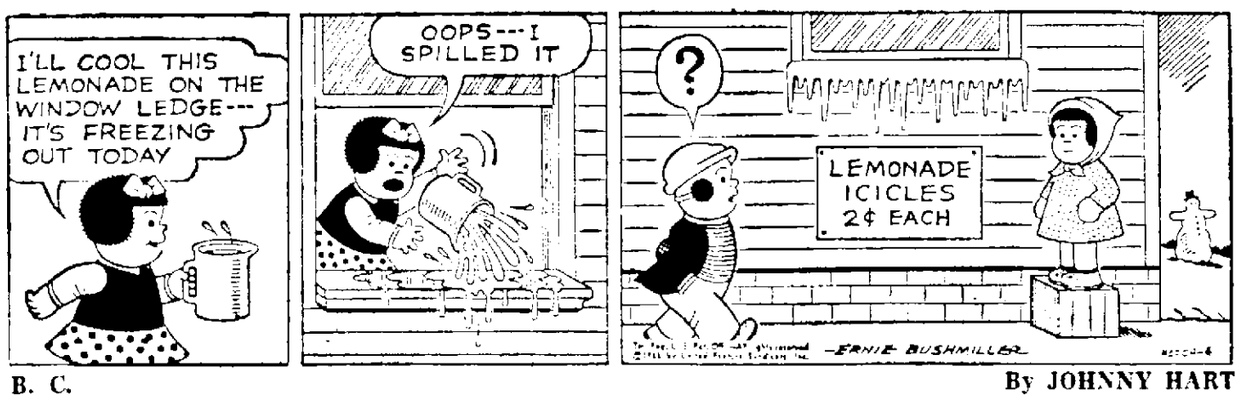

B. C. — By JOHNNY HART

THE WIZARD OF ID — By PARKER and HART

BLONDIE — By CHIC YOUNG

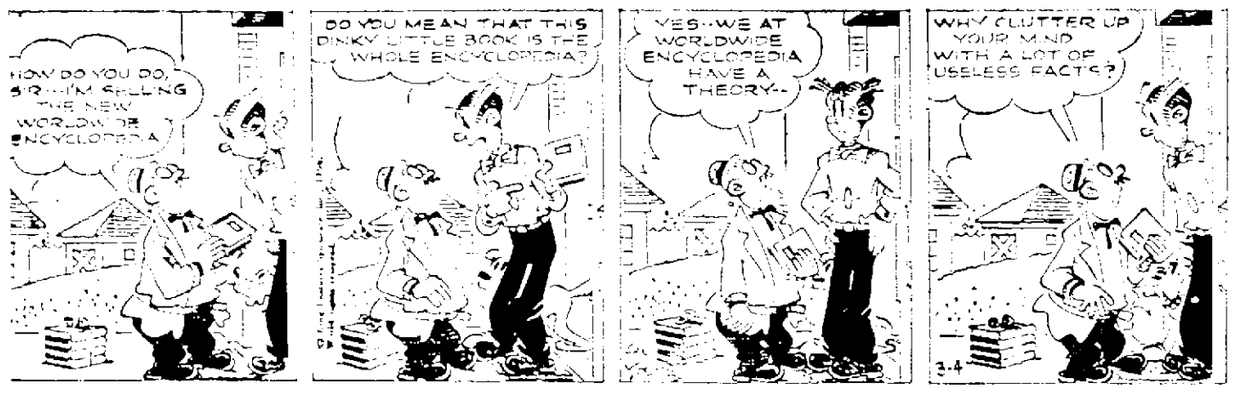

BEETLE BAILEY — By MORT WALKER

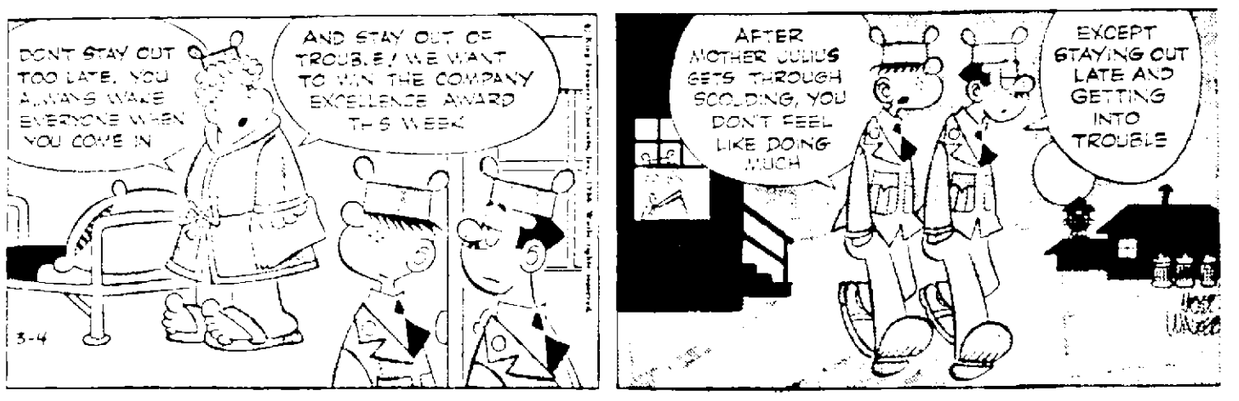

STEVE ROPER — By SAUNDERS and OVERGARD

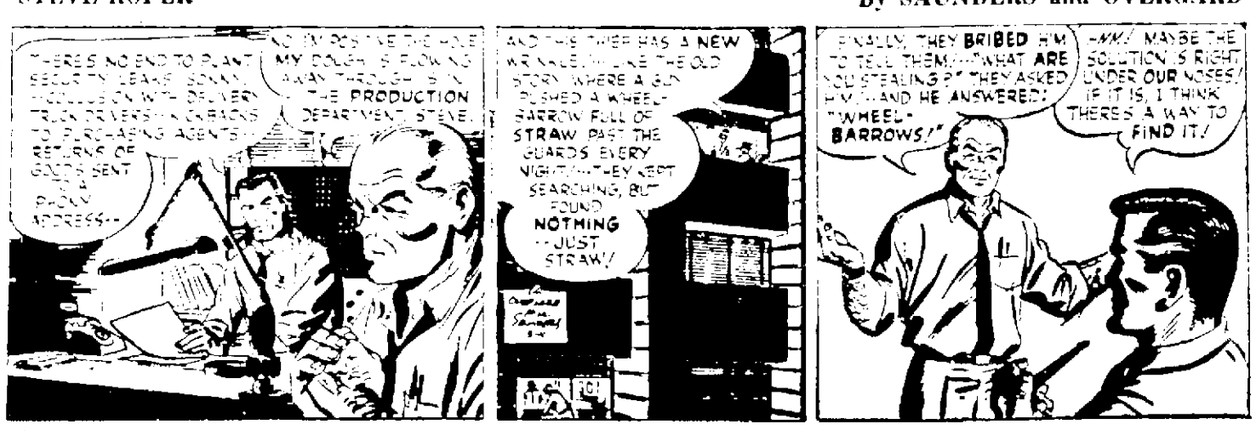

LITTLE PEOPLE'S PUZZLE

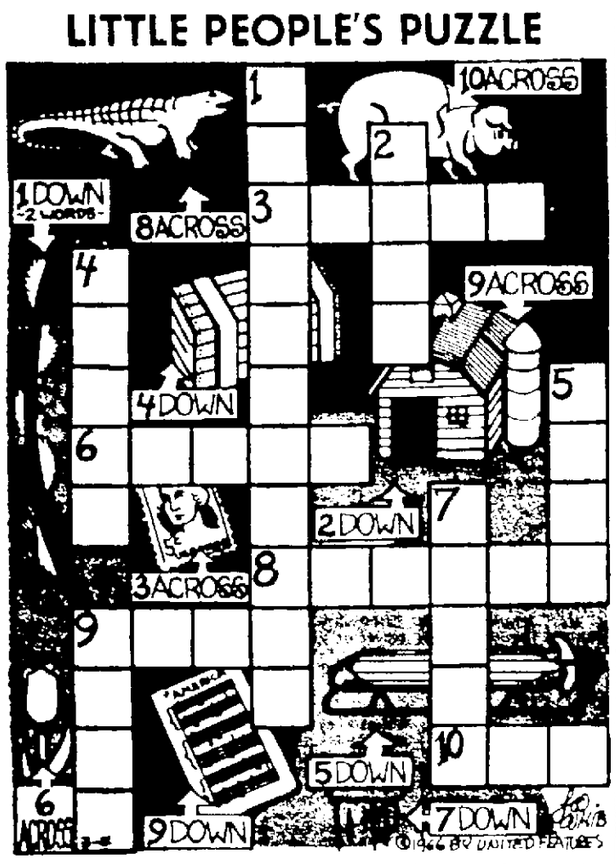

ANSWERS: Across—3. STAMP, 6. TULIP, 8. LIZARD, 9. SILO, 10. HOG. Down—1. PUSSY WILLOW, 2. BARN, 4. CRATE, 5. SLED, 7. PATCH, 9. SONG.

Lesson in English

BY W. L. GORDON

Words often misused: A person is accompanied by a companion, while a person or thing is accompanied with a thing or a consequence. Thus: "Mary was accompanied by her sister," and, "Victory was accompanied WITH severe losses."

Often mispronounced: Chef-d'oeuvre (a masterpiece, especially of an author, painter, etc.) Pronounce sheh-duh-v'r, accent second syllable.

Often Misspelled: Imposter (a pretender). Imposture (fraud).

Synonyms: Explain, expound, elucidate, interpret, make plain, teach, illustrate, decipher.

Word Study: "Use a word three times and it is yours." Let us increase our vocabulary by mastering one word each day. Today's word: reticent; inclined to keep silent or uncommunicative. (Pronounce ret-i-sent, accent first syllable). "Because the man was so reticent, we were unable to glean much information."

Brain Twisters

BY DON DOUGLAS

Messing Around

Combine the letters in the word "MESS" with the letters in each accompanying word, rearrange all letters, and form an entirely new third word. For example, if we say, "MESS with STIR" you can rearrange the letters in both of these words to form the one word "MISTRESS." Try the following:

1. MESS with LOT.
2. MESS with TEE.
3. MESS with PILL.
4. MESS with SAGE.
5. MESS with PINT.
6. MESS with ANTIC.
7. MESS with PRIDE.
8. MESS with RUE.
9. MESS with RATER.
10. MESS with CAPON.
11. MESS with MIMER.
12. MESS with RIPE.

Answers

1. Molests. 2. Esteems. 3. Misspell. 4. Messages. 5. Misspent. 6. Semantics. 7. Impressed. 8. Resumes. 9. Streamers. 10. Encompass. 11. Mesmerism. 12. Premises.

Look and Learn

BY A.C. GORDON

1. What was the most games won by a major league baseball pitcher in one season?
2. Which U.S. state has the greatest number of cities?
3. Of what famous battle did Shakespeare write: "Ten thousand Frenchmen killed; twenty-nine Englishmen dead"?
4. Who was the British monarch at the time the Boer War began?
5. Who was the first Negro woman to sing a leading operatic role at the Met?

Answers

1. The 60 games won by Charles Radbourne, of Providence in the National League in 1884. Jack Chesbro, of the New York Yankees, won 41 games in 1904.
2. Pennsylvania.
3. The Battle of Agincourt, in 1415.
4. Queen Victoria.
5. Marian Anderson.

DAILY CROSSWORD

ACROSS
1. Murder
5. German river
9. Singly
10. Valleys
12. Confederate president
13. One of the Muses
14. Chemical suffix
15. Neighbor of Wash.
16. Land measure
17. Taxes
20. State of being: suffix
21. Feigns
23. Step
26. Inclined, as a ship
27. Divides into 3 parts
29. Clear
30. Saluted
34. Adjectival suffix
35. Purchase
36. Cutting tool
37. Resin
39. Cottage
41. Girl's nickname
42. Greek coins
43. Poetic contraction
44. Learning

DOWN
1. Tilt
2. Casanova, for example
3. Keel-billed cuckoo
4. Affirmative
5. Exaggerate
6. Venture
7. Guidonian note
8. Delays
9. Hades: Old Eng.
11. Most painful
15. Dollar bill
18. Sacred bull
19. Eros
20. One: comb. form
22. Otherwise
23. Stern
24. Type of hat
25. Help
28. Weep
31. Small drum
32. Banishment
33. Lairs
35. Nemesis
38. Dessert
39. Mountain pass
40. Finnish seaport

Yesterday's Answer

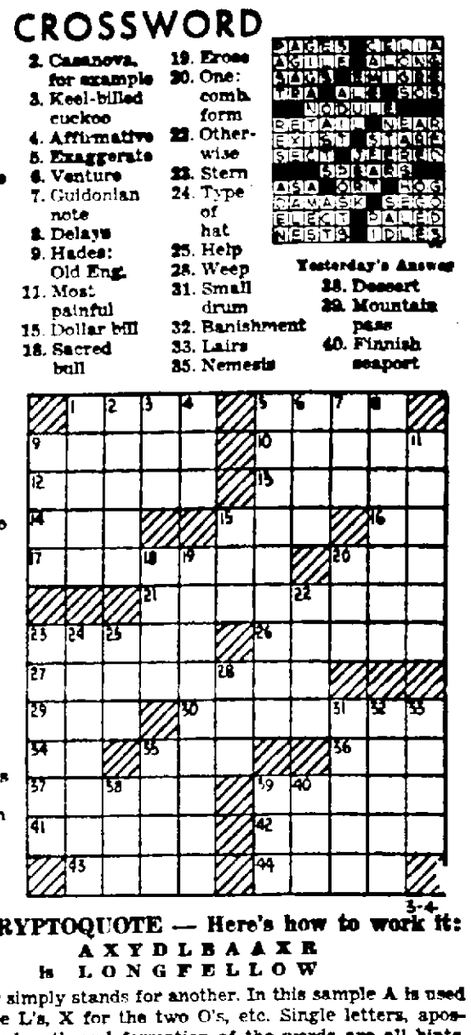

DAILY CRYPTOQUOTE — Here's how to work it:

A X Y D L B A A X R is L O N G F E L L O W

One letter simply stands for another. In this sample A is used for the three L's, X for the two O's, etc. Single letters, apostrophies, the length and formation of the words are all hints. Each day the code letters are different.

A Cryptogram Quotation

C R O B K V L P V O V U L O B N K O J P D P J - L O S P T C O B C T C P Q Q S E P R Y C T - N K V D C N D Q C. — F N B R Z N T Q C S

Yesterday's Cryptoquote: CORRECTION DOES MUCH, BUT ENCOURAGEMENT DOES MORE.—GOETHE

(© 1966, King Features Syndicate, Inc.)

THE RYATTS — By CAL ALLEY

Young Hobby Club

Every Player Wears a Sign When Playing Word Game

BY CAPPY DICK

"I'm-a-Letter" is the name of a word-building game that is fun to play when there is a large number of boys and girls on hand.

You will need 20 pieces of cardboard, each 10 inches square. With black crayon, print a letter on each cardboard. Ten of the pieces must bear the letters of the name, "Abe Lincoln," and the other 10 must bear the letters of "Washington." Tie a loop of string to each cardboard (Figure 1) so it can be hung around a player's neck.

Make letter cards

The players who wear the "Abe Lincoln" signs line up at one side of the room as in Figure 2. Those wearing the "Washington" letters line up at the other side. If there are extra players, have them serve as scorekeepers. There should be at least one scorekeeper for each team to write down the words its players form.

At a signal, the lines of players start forming words as fast as they can by rearranging themselves. All the players in the line need not be involved in any one word. Two players of the Abe Lincoln team can form the word "Be," for example; four can form "Nine," four others can form "Call," four can form "Line," and so on. Each word-group must line up in front of its scorekeeper long enough for him to write down the word spelled.

At the end of a specified period of time — five minutes, for instance — the team which has formed the most words wins the game.

Saturday: An easy way to imprint a design in leather!

(Copyright, 1966)

Value of U.S. Savings Bonds Up $51 Million

WASHINGTON (AP) — The value of series E and H Savings Bonds held by the public showed a $51 million gain during February. But it was a rise in acrued interest, not increased sales, which produced the increase.

This was reported today by the Treasury Department which said it's still too early to assess the effect of the increase in savings bond interest rates from 3.75 to 4.15 per cent.

Sales of E and H bonds during February dropped 12 per cent from the $394 million sold during the same month last year, the Treasury said.

The cash value of series E and H bonds outstanding at the end of the month totaled $49.31 billion compared with $48.55 billion at the same time last year, the Treasury said.

YMCA Summer Camps Seek Youth Counselors

Youth counselors ages 18 and over for the Appleton YMCA summer camp are still needed, Thomas Klenz, youth director announced.

Counselors will have to live in the tents with the campers, direct activities, and provide leadership in skill classes.

Boys' camp is scheduled from June 13 to July 31, girls' camp from Aug. 1 to Sept. 4.

Any student from Appleton attending midwest schools or high school students who will graduate in June are eligible to apply.

Klenz may be contacted at the YMCA for more information and an application form.

NewspaperARCHIVE®
NewspaperARCHIVE®

Frick's Testimony Used by Both Sides in Braves' Case

Accountant Testifies Team Produced Over $9 Million for Perini Family in Milwaukee

By MIKE RATHET

MILWAUKEE (AP) — The tug-of-war over former Baseball Commissioner Ford Frick was expected to continue today with both sides in Wisconsin's anti-trust suit against baseball trying to get his bat in their line-up.

Frick wasn't in court as the battle began Thursday with the prosecution and the defense reading portions of a sworn statement taken from him earlier, each using some of his statement to back up their contentions.

The state tried to link up Frick's testimony and what it called the "monopolistic ability of baseball to control the game." The defense tried to show that expansion was not feasible at present and that baseball had made no agreement to abandon or boycott Milwaukee.

Key to Suit

The issues are the keys to the suit in which Wisconsin charges that baseball violated state anti-trust statutes by moving the Braves from Milwaukee to Atlanta without giving the city another team.

Before the battery of legal experts began to fight over Frick, a tax accountant testified that the Braves produced more than $9 million for the Perini family in the 10 seasons they operated the club in Milwaukee.

The accountant, Harry J. Miller, said state tax returns of the Perini Corp. from 1953 to Nov. 25, 1962 — when the franchise was sold — showed net income of the ball club before taxes to be $8,667,314. Miller also said the Perini family was paid $445,302 in total salaries.

Then the prosecution started to enter Frick's deposition. But they were greeted by a flurry of objections from the defense, questioning the relevancy of the testimony.

Control Game

Steven Keane, special counsel for Milwaukee County, argued the matter was relevant because the state intended, through Frick, to "identify the rules and regulations that contain the monopolistic ability of baseball to control the game.

"This will show how baseball can do what we charge they can."

Circuit Judge Elmer Roller ruled the reading of the deposition could continue.

In his reading, Keane touched on three key points to the state's case — the question of how to secure a franchise, Frick's opinion's on expansion and the reserve clause.

On the subject of securing a

Turn to Page 7, Col. 4

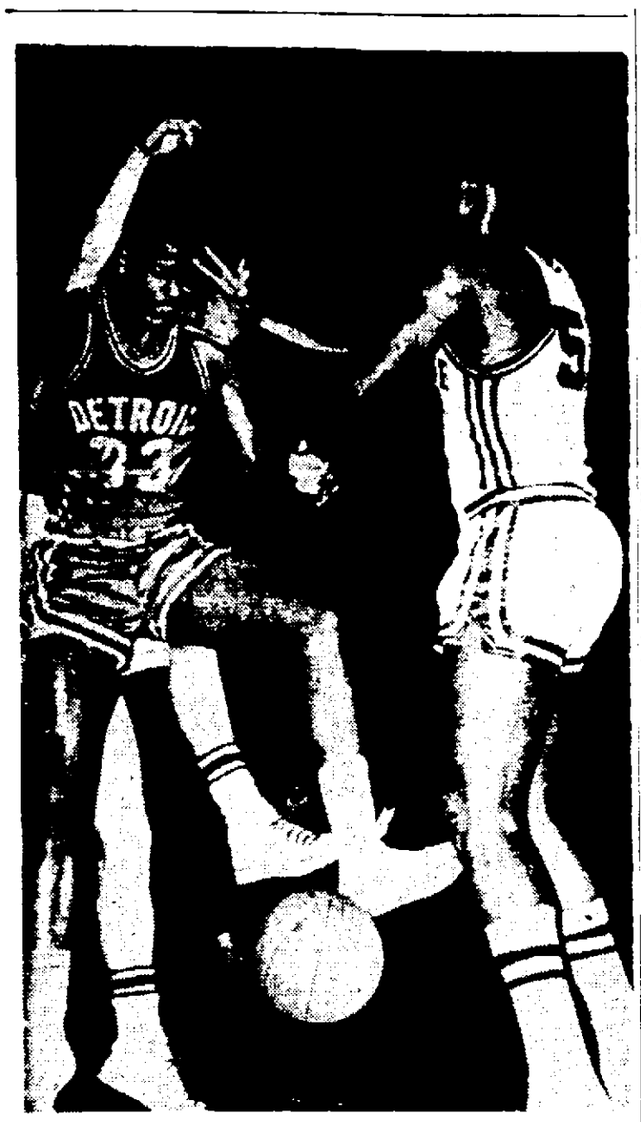

As Marquette's Paul Carbins (51) provides a faceful of fingers for Detroit's Joe Moore (33), he loses the basketball near the bucket in the Milwaukee Arena Thursday night. An unidentified Marquette player offers Moore more trouble from the back in this first half action. Marquette won, 87-78, to conclude the season with a 14-12 mark. (AP Wirephoto)

Arnie Herber, One of the Green Bay Packers' most famous passers, was honored Thursday night at a dinner at George's. From left, are D. J. Guyon, a classmate of Herber's during his Green Bay high school days; former Packer stars Andy Uram, Charlie Brock and Herber; and Packer trainer Bud Jorgensen. (Post-Crescent Photo)

Flynn Bows Out in Glory as Marquette Downs Detroit

Wolf Falls Just Short of Kojis' Scoring Record

MILWAUKEE (AP) — Marquette's Warriors almost found a way to win without Tom Flynn who bailed out the Warriors while capping his college career with six of the biggest points he's ever scored.

Flynn, the only senior starter, was awash in emotional seas as he took the court for the last time as a Marquette player.

The band struck up "It's a Great Day for the Irish" and more than 8,000 fans stood and cheered.

Flynn then proceeded to miss every shot he took in the first half.

Usually, a cold Flynn spells disaster but the situation was different Thursday as the Warriors fought for a second victory (87-78) this season over Detroit, a tea min search of a post-season tournament.

Underclassmen Star

Paul Carbins and Bob Wolf, juniors, and Brian Brunkhorst, Blanton Simmons and Brad Luchini, all sophomores, kept the pressure on the Titans and gave Marquette a 46-37 half-time lead.

Flynn was still looking for his first point with about seven minutes gone in the second half and for the first time in the game the Warriors had to go looking for Flynn.

The Titans with 6-foot-8 Doire Murrey dunking in three baskets and drawing repeated fouls drew within two points at 54-52. Murrey, who had a miserable 7 for 17 night at the foul line, was fouled and given two tosses. He missed them both but grabbed the rebound and again was fouled. Again he missed the free throw and again the Titans grabbed the rebound.

Five times they took the shot that would have tied the score and five times they missed.

Then Flynn was fouled and he made his first point. Murrey came back with a free throw

Turn to Page 7, Col. 2

Sports
POST-CRESCENT
Friday, March 4, 1966 Page B5

FRVC Expansion Eyed in 2 Years

Kimberly and Neenah Return to AHS Cage Schedule in 1966-7

Kimberly and Neenah will return to Appleton High School's regular-season basketball schedule in 1966-7.

The Fox River Valley Conference, which operated for the first time with a closed schedule in 1965-6, "opened" the slate Wednesday to permit two non-league games next season. Only 16 FRVC games will be played.

AHS will play at Kimberly Nov. 23 and will entertain Neenah Dec. 30. To make room for the non-conference games, the Terrors will meet Green Bay East (here Nov. 26) and Oshkosh (there Jan. 20) only once each. Appleton will play each of the other seven teams on a home-and-home basis.

A second Appleton school, Appleton East, has been accepted for membership in 1967-8. The general feeling at the latest league meeting in Green Bay was that a 12th member should be added in 1967-8 — for scheduling purposes.

A formal application for membership has already been received from Marinette, while Wausau (of the Big Rivers Conference) has also expressed interest in case of FRVC expansion.

Sheboygan South's John Hahn, conference president, was authorized to take up the entire question of expansion with superintendents and principals.

Divisional Split

Presumably, if a 12-team circuit is finally authorized, it will be split into two divisions. In football, it was thought that each team would play the five other members of its division, plus play two or three games with teams from the opposite division. This might leave the way open for a post season inter-division playoff.

A possible basketball version of the 2-division set-up might be for a school to play two games with each team in its own division and one with each school in the other division.

The FRVC adopted a resolution calling for a divisional set-up in wrestling next season. Appleton and the four Green Bay schools will be in the northern division, with the two Sheboygan schools, Oshkosh, Manitowoc and Fond du Lac in the south. This would be for dual competition only, since the conference title will still be decided at the FRVC meet.

College Basketball

MIDWEST

Cincinnati 67, Xavier, Ohio, 62
Tulsa 56, Drake 45
Iowa State 79, Missouri 73
Okla. City 121, Centenary 90

UW Has Taken Fewest Shots of Any Big 10 Team

CHICAGO (AP) — Wisconsin has one of the best field goal percentages in the Big Ten but has taken the fewest number of shots, conference basketball statistics showed Thursday.

The Badgers have a field goal percentage of .449, a mark bettered only by first-place Michigan and Iowa. However, they have taken only 789 shots.

Wisconsin has a 4 - 8 record with two games to play.

Not one Badger was listed in the conference list of the top 20 individual scorers.

Wisconsin has averaged 75 points a conference game, the lowest output in the Big Ten.

Sanders Takes 2-Stroke Lead At Pensacola

Defending Champion Fires Opening Round Of 63; Brewer Second

PENSACOLA, Fla. (AP) — Defending champion Doug Sanders is setting a fast early pace in the $65,000 Pensacola Open Golf Tournament, but he's looking over his shoulder nervously at a dimple-cheeked young man named Gay Brewer.

Gay used Sanders as a stepping stone to one of his most successful stretches last fall and he'd welcome a chance to do it again.

"I wouldn't be unhappy if that old Georgia Cracker and I came up to the last putt Sunday just as we did at Seattle last year," the 6-footer from Middletown, Ohio, said today.

On that occasion, the two tied for the title and Gay killed off his rival on the first extra hole of a sudden death playoff. It started the husky midwesterner on a winning stretch that netted him three tournaments.

Par-Wrecking Attack

Sanders, former University of Florida player now registering from Ojai, Calif., goes into the second round of the tournament today with a two-stroke lead over Brewer after the two triggered a par-wrecking attack on the 6,380-yard, par-72 Pensacola Country Club course.

Fifty-seven of the 144 competitors matched or beat par, indicating it will take a par score or better to survive the cut tonight when the list is cut to the low 70 and ties.

Sanders, drinking orange juice and complaining of pains in his stomach, rang in seven birdies on the last nine holes Thursday for a 34-29—63.

Brewer came up a few hours later his putter steaming — with a 33-32—65. He ran in two putts of 25 feet and another of 30 feet.

Each of the leaders used only 27 putts.

With such players as Arnold Palmer, Jack Nicklaus, Gary Player, Bill Casper, Ken Venturi and Tony Lema not competing, the $10,000 first prize here appears to be a free-for-all — if Sanders can be cooled off.

Rick Reichardt Hits Tape-Measure Homer

PALM SPRINGS (AP)— Former Wisconsin star athlete Rick Reichardt hit a tape measure home run during batting practice Thursday with the California Angles.

The $200,000 bonus baby is being tried in center field rather than left, where he played most of the time in the minor leagues last year.

Michigan Duels Northwestern In Televised Tilt

Badgers Play Host To Purdue in Search Of Fifth League Win

CHICAGO (AP) — Michigan shoots for two Big Ten basketball records in its attempt to wrap up the undisputed championship in the next few days.

The Wolverines (10-2) host Northwestern (6-6) in a televised attraction Saturday and wind up Monday at Michigan State (9-3).

Other Saturday games, all in the afternoon, send MSU to Indiana (3-9), Minnesota (7-5) to Ohio State (4-8), Iowa (7-5) to Illinois (7-5), and Purdue (3-9) to Wisconsin (4-8).

Monday's other closers are Ohio State at Purdue, Indiana at Iowa, Illinois at Northwestern and Wisconsin at Minnesota.

Michigan has a chance to top two records. The Wolverines are averaging 96.2 points a game, 3.3 over the mark they set last year, and are hitting 49.3 per cent from the floor compared to the record 49.0 by Ohio State in 1960.

The individual scoring battle goes down to the wire with defending champion Dave Schellhase of Purdue regaining the lead over Michigan's Cazzie Russell 32.6 to 31.9 in conference averages.

They have become the first Big Ten players to score more

Turn to Page 7, Col. 2

Father Keller Hits 300, 833 Pin Counts

One of the highest bowling scores ever recorded in the Fox Cities area was blasted by the Rev. Tom Keller in open bowling at the 41 Bowl Wednesday afternoon.

Father Keller rocked a perfect 300 game, a 257 line and a 276 for a fantastic 833 series. The 300 was the last of the three games.

Father Keller, now stationed at Most Precious Blood parish, New London, competes regularly in the Merchants League at the 41 Bowl.

Zion Lutheran Invitational Tourney Set This Weekend

A total of 12 teams will compete in the third annual Zion Lutheran Invitational Basketball Tournament Saturday and Sunday.

Cities represented in the non-varsity tourney include Appleton, Scandinavia, Clintonville, Green Bay, Neenah and Oshkosh.

The tourney begins at 9:30 a.m. Saturday. Games will follow every 1½ hours thereafter. The last game Saturday will start at 8 p.m. The title game is scheduled for 7 p.m. Sunday.

Appleton's First English is the defending champion, while Tom Maves, the most valuable player in last season's tournament, also will return. Clintonville was runnerup to First English and Tom Mauehl was the runnerup in MVP balloting.

The Green Bay entry, Grace Lutheran, was coached by Ray Nitschke last season. The host team, Zion, is coached by Dave Kewjan and includes Ron Antinoja, Rich Rohm, Al Baer and Gerry Schultz.

No admission will be charged.

Sturgeon Spearers Register 300 Fish

Take Rates as Poorest Since '62 Only 7 in 100-Pound Class

OSHKOSH — Spearers in 1966 registered 300 sturgeon during a 25-day spearing season on Lake Winnebago. During the 1965 season on Lake Winnebago, 718 were taken during a 17-day season.

The 1966 season take is the poorest since 1962 when 262 sturgeon were taken in a 20-day season. The poorest season on record was in 1959 when only 221 were speared during a 19-day season.

Rain during the opening week curtailed spearing for at least five days with most shanties being moved off the ice at this time. Even though ice conditions improved after the rain, many shanties were not taken back on the lake. After the rain, water clarity progressively became worse in all areas of the lake.

George Christoph, Neenah, took top honors with a 73-inch sturgeon weighing 132 pounds. There were seven sturgeon speared on Lake Winnebago in the 100-pound class, compared to 21 in 1965 and 16 in 1964.

The fish speared ranged in length from 40 inches, minimum spearing size to 73 inches with an average length of 54 inches. The weight of the fish ranged from 41-132 pounds with an average of 45 pounds. The average weight and length in 1966 and 1965 were the same.

Tountas Leads Miller Open

16 Bowlers Enter Semi-Final Round At Milwaukee

MILWAUKEE (AP)— Sixteen semifinalists will meet each other in round robin play today in the $60,000 Miller Open bowling tournament.

The top four will have a final rolloff Saturday afternoon for the top prize of $10,000.

Qualifying honors Thursday went to Pete Tountas of Hammond, Ind. who had a 24-game total of 5,206 pins.

Other qualifiers:

Bob Strampe, Detroit, 5,175; Bill Lillard, Dallas, Tex., 5,131; Harry O'Neall, Charleston, S.C., 5,094; Dick Weber, St. Louis, 5,088; Harry Smith, Redwood City, Calif., 5,070; Billy Welu, St. Louis, 5,058; Bud Horn, Los Angeles, 5,052, Ted Hoffman, Philadelphia, 5,048; Andy Marzich, Torrance, Calif., 5,047; Jim Stefanich, Joliet, Ill., 5,043; Hal Thompson, Cleveland, 5,026; Tom Long, Anaheim, Calif., 5,022; Marv Lowry, Birmingham, Ala., 5,015; Ray Koehler, Bay Shore, N.Y., 5,005, and Don Johnson, Kokomo, Ind., 4,994.

Stout Cage Mentor, Dwain Mintz, Named District Coach of Year

ASHLAND (AP) — Dwain Mintz, who coached Stout to the Wisconsin State University Conference basketball crown, has been named National Association of Intercollegiate Athletics District 14 "Coach of the Year.

Stout had a 15-1 record in winning the title. The Blue-devils finished the season with an overall record of 19-4 after losing to Lakeland in the district playoffs.

Runnersup for the award, announced here Thursday, were Ken Oberbruner of Milton, Duane Woltzen, Lakeland, Roman Kosnar, St. Norbert, Bill Zorn, Eau Claire State, and Bob White, Oshkosh.

Pro Hockey

By THE ASSOCIATED PRESS

Thursday's Results

Toronto 4, Montreal 0
New York 5, Boston 4

Today's Games

No games scheduled

Saturday's Games

Detroit at Montreal
Chicago at Toronto

Versalles Signs Minnesota Pact For $42,000

Jim Maloney Still Unsatisfied With Reds' Meager Offer

By MURRAY CHASS
Associated Press Sports Writer

Jim Maloney is worth more than the cars he sells, but the Cincinnati Reds aren't about to trade him in.

Frank Robinson, meanwhile, is having difficulty adjusting to the trade the Reds did make.

Maloney, a holdout following a season in which he pitched two no-hitters, said Thursday he'll stay home until he gets a $50,000 contract, an $18,000 increase from 1965.

"I've asked to be sold or traded if they don't think I'm worth as much as I'm asking," the ace right-hander said in Fresno, Calif., where he sells used cars.

"I only want what I'm worth. I've won 20 or more in two of the past three years pitching in the smallest park in the league with a couple of no-hitters. They're getting a bargain at what I want.

The 25-year-old Maloney said the Reds first offered him a one per cent raise, then proposed a $40,000 salary.

Further Apart

That puts Maloney and the Reds further apart than Robinson is with his new owners, the Baltimore Orioles.

The 30-year-old outfielder earned about $60,000 last season and reportedly wants $65,000 this year. However, he's con-

Turn to Page 7, Col. 7

Pro Basketball

By THE ASSOCIATED PRESS

Thursday's Result

Phila'phia 135, San Fran. 125

Today's Games

St. Louis vs. Boston at Providence
New York vs. Detroit at Fort Wayne
Philadelphia at Cincinnati
Baltimore at Los Angeles

Saturday's Games

New York at Cincinnati
Boston at Philadelphia
Los Angeles at San Francisco

"Since when do you drink Bourbon?"

"Since I tasted Jim Beam"

©J.B.Co.
86 PROOF KENTUCKY STRAIGHT BOURBON WHISKEY DISTILLED AND BOTTLED BY THE JAMES B. BEAM DISTILLING CO., CLERMONT, BEAM, KENTUCKY.

DOWN MILE AFTER CHURNING MILE OF RIVER FURY...

SMOKE SIGNAL
PRINT BY TECHNICOLOR

Starring
Dana ANDREWS
Piper LAURIE
10:30 tonight

GUSTMAN PRESENTS

WBAY GREEN BAY
2

ARROW'S CHOICEST
Select Used Cars That Are Sparkling Clean
742 W. College 742 W. College

QUALITY USED CARS

'64 BUICK Wildcat 4-Door Hardtop
'62 OLDSMOBILE Holiday 2-Dr. Hardtop

'64 CHEVROLET Bel Air 4-Dr.
'63 CHEVROLET Bel Air 2-Dr.
'64 CHEVROLET Biscayne 2-Dr.
'63 CHEVROLET Super Sport Hardtop
'62 CHEVROLET Biscayne 4-Dr.

'65 FORD Fairlane 2-Door
'63 FORD 4-Door Galaxie
'61 FORD 4-Dr. Galaxie

'64 PLYMOUTH Savoy 4-Dr.
'64 VALIANT 4-Dr.
'62 VALIANT Signet Hardtop
'60 VALIANT 4-Dr.
'60 PLYMOUTH Savoy 4-Dr.

'62 DODGE Dart 4-Door

'62 MONZA Coupe 4-Speed
'61 MONZA Coupe. Powerglide
'62 VOLKSWAGEN

'64 PLYMOUTH Wagon
'64 COMET '404' Wagon

ARROW AUTO SALES, Inc.
Phelan Van Ryzin, Pres.
742 W. College Ph. 733-4441
Open Every Nite Monday thru Fri.

NewspaperARCHIVE®

Chuck Bayer Raps 266 'Classic' Line

John Wenning Smacks 640 Set; Joe Spilski Fires 250 Game

Chuck Bayer, who has been on a hot streak on the lanes in the last two weeks, blasted a 266 game and John Wenning had a 640 series to share honors in the 41 Bowl Classic League Thursday night.

Bayer finished with a 623 series and Wenning had a 229 game with the high count. Other top counts included Wally Moore 237-636, Joe Spilski 250-627, Al Braun 246 and Pete Kavalski 238.

Gordy Heffernon took individual honors in the American Legion League at the 41 Bowl last night as he fired a 227 game and 614 series.

Schmidt Has 612

Top counts in the Grocer League at the 41 Bowl last night included a 236 game and 612 series by Pete Schmidt. Dick Mueller took runnerup honors with a 610 threesome and Mike King blasted a 601 set.

Paul Breitbach and Jack Zuelzke shared honors in the KCA General Office League at the 41 Bowl Thursday night as each recorded a 581 series. "Spike" Verstegen posted a 225 game for top singleton and he finished with a 552. The only other honor score was a 555 by Charles Stigall.

Lloyd Flanigan paced the Lapsa Keg League at Sabre Lanes last night with a 572 series and other honor scores included Bob Rammer 565 and Ed Ulrich 564.

Ken Gradl had a 573 series and Jack Ahrens posted a 550 series in the Twi-Lite League at Sabre Lanes. In the Appleton Auto League at the 41 Bowl, Jerry Helms set the pace with a 560 series.

Dave Biabesk had a 580 series and Harry Edwards smacked a 230 game to pace the Universal League at the 41 Bowl.

Classic League

"Kat" Kassube 593, Al Braun 590, Keith Gehring 589, Pete Kavalski 583, Ed Grassl 581, Gordy Heffernon 574, Joe Hinkens 573, Bud Jentz 573, Bruce McEachern 226-572, Marty Schmuhl 570, Ed Schultz 561, Don Brandenburg 560, Al Laux 554, Romy Gregorius 552.

Legion League

Larry Wendt 559, Jim Hinzman 554, Erv Van Deurzen 552, Larry Grobe 576, Don Prodzinski 583.

Grocers League

Al Gast 598, Pete Schultz 597, Bill Hanson 584, Wilbur Doell 579, Don Schubert 230-560, Larry Shebilski 557, Lloyd Gate 555, Jim Braun 552.

Appleton Auto

Al Heilsberger 551, Gary Knaack 552, Earl Wolff 555.

Universal League

Roger Korth 569, John Kennedy 557, Orlin Kahler 568, Jim Zoelk 572.

Pill League

Bob Schommer 578.

Marge Cavert Hits 533 Set In Navy Loop

Edna Bermann Fashions Top Singleton, a 224

Marge Cavert fashioned a 533 threesome and Edna Bermann rolled a 224 singleton to share honors in the Hahn's Navy League Thursday night. Edna finished with 514.

Shirley Hielsberg's 211 solo and 531 series swept the laurels in the AAL Women's Circuit at Sabre Lanes, while Adeline Crane rolled a 199 game on the way to a 531 trio in the Bent Sabre League. Florence Kuehl who finished with 519, fashioned a 211 solo in Bent Sabr action.

Carol Kressin's 210 and Jean Errington's 518 shared honors in the Hahn's Women's loop, while Charlotte Harvey posted marks of 190 and 518 in the Hortonville Women's League.

In Wednesday action, Gayle Hammen uncorked a 210 singleton on the way to a 548 series in the Kimberly Ladies League at Jerry's Lanes.

Hahn's Navy

Sue Jentz 195 and 511, Dee Kohl 522, Mae Mueller 196, Joie Thompson 510.

AAL Women's

JoAnn Goettel 506, Bonnie Benbrooks 211.

Bent Sabre

Jeri Van Duerzen 500, "Bubsie" Mielke 504, Mary Girshaber 198 and 513.

Hahn's Women's

Rhoda Kappell 198 and 510, Bonnie Ela 202 and 516, Jean Errington 204, Lorraine Krejcha 203, Lorna Pekarske 198 and 502, Fern Mead 192.

Hortonville Women's

Bernice Mompier 506, Bonnie Griesbach 505, Bev Sommers 191, Ruth Foley 190.

Kimberly Ladies

Ruth Marheine 524, Ann Lemmers 213 and 501, Mary Williamsen 514, Elaine Dietzen 506, Pauline Pleier 204.

Sabre Jets

Joan Kolosso 501, Ina Griswold 193, Marcia Long 194.

Coffee League

Fran LaBonte 503, Gerry Swartz 213.

Two National Sets Hit in Traveling Loop

Two national honor counts and three team games over the 1,000 mark featured the latest round of action in the Traveling Classic Bowling League.

National honor sets were recorded by Jim Palt, Campbellsport, with a 742 and Chuck Jones, Plymouth, with a 724. Gary Kott, Manitowoc, came close when he boomed a 695 set.

King Pin Lanes, Campbellsport, had games of 1,013 and 1,008 and Meadow Lanes, Manitowoc, had a 1,013 game.

Chuck Jones had a 299 singleton with his national set. He fired 11 strikes in a row and left the 10 pin on his last ball. Knott had a 289 game with his series.

High scores for Fox Cities area keglers included Roger Koehn, Lakeroad Lanes, Neenah, 623 and Mike Putzer, Recreation Lanes, Oshkosh, 656. Other scores for Lakeroad included Larry Althaus 553, "Kayo" Kruse 561 and Phil Kurczewski 557.

In action this Sunday, Lakeroad will be at Pla-Mor Lanes, Chilton and Berlin Lanes will be at Oshkosh.

ARD Cage Summaries

MAJOR A LEAGUE

Police Dept 10 14 16 27—67
Fitz 10 15 15 20—60
TS Bob Richards (P) 21, Mike Sanders (F) 15

• • •

Zussman's 14 7 14 10—45
Pino 4 13 13 14—44
TS—Jim Spray (Z) 16, Ed Olson (P) 15

• • •

Pond's 22 18 15 22—77
Rohm 13 16 18 23—70
TS—Mike Crowe (P) 21, Van Dyke (R) 25

HIGH SCHOOL TOURNEY

Riehlist's 10 8 14 16—48
Pond's 18 5 10 2—35
Top Scorers — Elwin Kluess (R) 16, Andre Zupans (P) 21

• • •

Fabulous 8's 13 18 16 22—69
Pioneers 6 5 16 13—40
TS Mike DeYoung (F) 22, Bob Fullerton (P) 21

• • •

Soiters 11 16 12 14—53
Shannon's 10 5 9 12—36
TS — Jack Herb (So) 15, Larry Einspahr (Sh) 10

• • •

EIGHTH GRADE TOURNEY

Knights 11 8 7 10—36
Smallmen 8 9 5 12—34
TS Bruehl (K) 13, Kasten (S) 21

• • •

Terrors 22 13 20 15—70
Morlocks 1 0 2 1—4
TS—Bill Boya (T) 15

• • •

Hawks 22 11 18 14—65
Chargers 2 0 1 5—8
TS—Arnie Reitzner (H) 17

• • •

Patriots 11 7 6 8—32
Hill Tops 4 7 12 8—31
TS Steve Horn (P) 9, Nick Heinritz (H) 10

BOYS CHURCH LEAGUE

[illegible]

Appleton 'Y' Summaries

MEN'S LEAGUE

Zussman's 20 21 18 34—93
Dale Realty 20 13 16 21—70
Top Scorers — Jim Grunert Krysiak (Z) 44, Rick Kroos (D) 28

• • •

Gorman's Ins 18 23 21 35—97
App Trophy 15 19 25 32—91
TS Dennis Babb (G) 39, Hugo Wimmer (A) 29

• • •

Berggren's 22 27 17 21—87
Retson's 5 7 23 12—47
TS—Warren Polman (B) 23, Jay Pino (R) 13

UNRENTED PROPERTY

COSTS MONEY

Unrented and idle apartments and houses are expensive when they're unoccupied.

There are many families in the Fox Cities area looking for better and more adequate housing facilities. Your home or apartment is probably suited for someone or family now looking for a place to live.

Certainly these people will not usually know about the avcilability of your property unless you tell them about it.

Use low cost Post-Crescent Want-ads to reach 40,000 families daily and 45,000 every Sunday.

Check the chart below to compute the amount of money UNOCCUPIED PROPERTY is costing YOU!

Rental Per Month	$50	$60	$70	$80	$90	$100	$110	$120	$130	$140	$150
Loss Per Day	$1.67	$2.00	$2.33	$2.67	$3.00	$3.33	$3.67	$4.00	$4.33	$4.67	$5.00

Rent UNRENTED PROPERTY FAST . . . Use

Post-Crescent

FAST-ACTION

WANT-ADS

RE 3-4411 PA 2-4243

OSHKOSH 231-4621

REACH OVER 40,000 FAMILIES DAILY . . . 45,000 FAMILIES SUNDAY

NewspaperARCHIVE®

Pine Mountain Ski Jump

Hicks, Balfanz Head North American Field

IRON MOUNTAIN, Mich. (AP) — The defending champion and the man who set a North American distance record here last year both will be returning for this weekend's U.S. National Ski-Jumping Championships.

Dave Hicks of Duluth, Minn., is the 1965 U.S. titlist. John Balfanz of Minneapolis soared 325 feet on Giant Pine Mountain slide last year for an all-time record.

Prospects for a new distance mark brightened with the entry of two top jumpers from Finland — Keijo Laiho and Harri Jussilainen, who are expected to pressure the American stars into even greater performances.

Laiho and Jussilainen, who arrived here Wednesday, reported snow conditions were excellent. Although Jussilainen did not work out, Laiho made two 300-foot practice jumps.

The U.S. National Championships are scheduled Saturday, followed by Sunday's Kiwanis Ski Club Invitational.

The Finnish stars will not be eligible for the U.S. titles in Saturday's meet, but any distance records they set will be recognized officially. They will be eligible for Sunday's invitational titles.

Other top Americans entered are Gene Kotlarek of Duluth, Minn., and Dave Norby of Madison, Wis., who are members of the American FIS team in Europe, along with Balfanz and Hicks.

Former Olympian Butch Wedin and former FIS team member Willie Erickson, both of Iron Mountain, also will compete.

Xavier '5' Posts Best Record In Fox Cities

Menasha's Steffin Retains Individual Scoring Lead

FOX CITIES STANDINGS

	W	L	TP	OP
Xavier	18	3	1362	1104
Kimberly	13	5	1348	1214
Appleton	12	6	1043	1017
Fox Valley Luth.	12	6	1215	1088
Neenah	11	7	1278	1221
Menasha	10	8	1113	1141
Kaukauna	9	9	1246	1163
St. Mary	10	11	1289	1313
St. John	4	16	1202	1429

Xavier High School's basketball team, despite failing in its bid to reach the WCIAA state tourney in Milwaukee for the fifth straight time, posted the best Fox Cities basketball record with 18 victories in 21 games.

Kimberly, 13-5 overall, has a 1-game lead over Appleton and Fox Valley Lutheran in the race for the runnerup spot, while Neenah is another step back with an 11-7 slate. These four teams, along with Menasha and Kaukauna, will be involved in tournament play, beginning tonight.

Menasha's Don Steffin extended his domination of the Fox Cities' individual scoring parade with a 21.2-points per game average. Menasha St Mary junior Mike Gage closed his season with 421 points in 21 games, for just over 20 points per outing.

Xavier's Mike Heideman waited until the finale to take over his team's scoring leadership, nosing out junior Gene Jack. Heideman poured in 42 points in the last two contests to switch places with Jack among the Fox Cities' top 30.

Heideman was ninth last Friday, while Jack was eighth. Heideman totaled 344 points, while Jack trailed by 11. Jack tallied nine points in the Hawks' last game.

Fox Valley Lutheran senior Mark Dahlke climbed from fifth to third with an 18.0 average, replacing Kimberly's John Reider, who slipped to sixth. FVL's Dave Tiedt and Kaukauna's Pat Kavanaugh, both juniors, share fourth place with 17.8 marks.

St. Mary's Mike Heroux, who placed first with a 21.0 average last season, concluded play with a 14.6 mark for the 1965-66 campaign.

	FG	FT	TP	Ave.
Don Steffin, Men.	143	95	381	21.2
Mike Gage, SM	172	77	421	20.0
Mark Dahlke, FVL	124	76	324	18.0
Dave Tiedt, FVL	124	72	320	17.8
Pat Kavanaugh, Kau.	128	64	320	17.8
John Reider, Kim.	122	68	312	17.3
Gary Losse, Nee.	122	62	306	17.0
Mike Heideman, Xav	139	66	344	16.4
Gene Jack, Xav.	136	61	333	15.9
Gary Van Cuyk, Kim.	118	47	283	15.7
T. Vanderhyden, Men.	111	46	268	14.7
Mike Heroux, S. M.	117	72	306	14.6
Bob Van Gompel, Kim.	95	65	255	14.2
Pat Garvey, App.	89	49	227	13.4
Ken Fries, Kim.	102	33	237	13.2
Jerry Janssen, SJ	104	51	259	13.0
G. VandenHeuvel, Kau.	91	49	231	12.8
Tom Ehlke, FVL	93	39	225	12.5
Lloyd Hackel, SJ	88	72	248	12.4
Dennis Vaubel, App.	85	32	202	11.2
Jim Koercke, Nee.	70	60	200	11.1
"Oscar" Schuler, SJ	88	44	220	11.0
Larry Handler, Nee.	81	32	194	10.8
Dan Jankowski, Nee	76	39	191	10.6
George Hoffman, App.	81	28	190	10.5
Gary Riemer, Kau.	67	46	180	10.5
Gary Romenesko, SJ	79	49	207	10.4
Greg Eslien, Kau.	69	44	182	10.1
Dennis Jensen, Men.	64	44	172	10.1
Gary Gossens, Kim.	71	36	178	9.9

Champion Joins Winner on Card Coaching Staff

ST. LOUIS (AP)—The St. Louis football Cardinals announced Thursday that a Champion had joined a Winner on their coaching staff.

The Cardinals said Jim Champion, assistant at Vancouver of the Canadian Football League since 1962, would become a defensive line coach under new head Coach Charley Winner.

Champion was an assistant at Mississippi State, his alma mater, from 1957 until joining the Vancouver staff. Prior to that, he played for the old New York football Yankees and coached at Greenwood, Miss., High School.

Michigan Duels Northwestern In Televised Tilt

CONTINUED FROM PAGE 5

than 2,000 points in a three-year career. Cazzie has 2,029 and Schellhase 2,014.

Other top scorers include Don Freeman, Illinois, 27.3; Archie Clark, Minnesota, 25.9; Rich Jones, Illinois, 20.7; Jim Burns, Northwestern, 20.2; Stan Washington, MSU, 19.6; Chris Pervall, Iowa, 18.7; Max Walker, Indiana, 18.4; and Bill Curtis, MSU, 18.3.

Individual leaders:

Field goal percentage — Russell, .538, and George Peeples, Iowa, .534; free throw percentage — Walker .842 and Mike Weaver, Northwestern, .831; rebound average — Jim Pitts, Northwestern, 15.7, and Jones 12.5.

Team leaders:

Offense average — Michigan, 96.2, and Illinois, 86.8; defense average — Michigan State, 72.6, and Iowa, 77.8; rebound average — Northwestern 45.1, and Michigan, 43.8; field goal average — Michigan .493, and Iowa .451; free throw average — Purdue .756, and Indiana .751.

MU Quintet Tips Detroit

CONTINUED FROM PAGE 5

and it was 55-53 with 12 minutes to play.

Flynn Finds Eye

But Flynn had found his eye. He popped in a jump shot. Joe Moore came back with a layup and the score was 57-55. But Flynn retaliated with another layup triggering an 11-point spurt that put that game out of reach at 68-55 with about nine minutes to play.

Wolf took Warrior scoring honors with 23 points while setting a team record for average points per game with 22. Murrey took game honors with 25 points for Detroit, now 17-7.

Marquette, which closed its season with a 14-12 record, established a home game attendance mark by drawing 106,955 fans.

Wolf needed 29 points to surpass the school scoring record for one season, which is held by Don Kojis, now of the National Basketball League's Detroit Pistons.

Kojis' mark of 578 points came in a 27-game season, one more than the current campaign.

DETROIT	G	F	T	MARQUETTE	G	F	T
Boyce	9	3-4	21	Flynn	2	2-3	6
Redwan	4	0-0	8	Binkhiet	7	3-5	17
Murrey	9	7-17	25	Carbins	5	5-6	15
Hyatt	6	2-3	14	Wolf	9	5-8	23
Saici	1	0-1	2	Simmons	5	5-6	15
Janiski	0	0-0	0	G. Smith	1	0-0	2
Moore	3	0-0	6	Luchini	2	3-4	7
Bellock	1	0-0	2	Buxton	1	0-0	2
Totals	33	12-25	78	Totals	32	23-32	87
Detroit					37	41	—78
Marquette					46	41	—87

AHS Volleyball, Gymnastic Teams Home Saturday

Two Appleton High School athletic teams will have home matches Saturday afternoon.

The AHS volleyball team will meet Antigo at noon. The Terror gymnastics team will compete against Preble, starting at 1:30 p.m.

College Scores

EAST

NYU 82, Fordham 70
Manhattan 75, St. Francis, N.Y., 64

SOUTHWEST

SMU 99, Texas Tech 89
Arkansas 94, Texas A&M 71
Wichita 112, N. Texas State 79
Baylor 88, Texas 71
TCU 93, Rice 86

FAR WEST

New Mexico 83, Arizona 69
Wyoming 120, Arizona St. 85

TOURNAMENTS

Atlantic Coast Conference (First Round)

Duke 13, Wake Forest 73
No. Carolina 77, Maryland 70
South Carolina 60, Clemson 52
N.C. State 86, Virginia 77

They'll Do It Every Time

By Jimmy Hatlo

Duke Routs Wake Forest

SMU, Utah Gain NCAA Berth

By TED MEIER
Associated Press Sports Writer

Southern Methodist won the Southwest Conference title and a berth in next week's NCAA college basketball championship tourney thanks to the Arkansas Razorbacks and their veteran coach, Glen Rose, in a storybook sequence of events.

This is how it happened on a Thursday night that also saw the idle Utah Redskins gain the Western Athletic Conference crown and its automatic NCAA berth when New Mexico whipped Arizona.

Rose, a star player for Arkansas in the late 1920s and coach of the Razorbacks for 33 years, was reported to have told his squad before the game with Texas A&M at Fayetteville, Ark., that he planned to retire.

The underdog fourth-place Porkers, seeking a big win for Rose in their final game of the season, then went out and routed the Aggies 94-71. Texas A&M went into the game tied for first with Southern Methodist and a Monday playoff site at Waco already had been selected.

Switch now to Dallas where SMU was playing at home against Texas Tech. Midway of the second half the Red Raiders led SMU 60-57 when word was received of Arkansas' surprise defeat of Texas A&M.

After the score was announced over the loud speaker system the aroused Mustangs reeled off seven straight points to take the lead for good thus wrapping up the SWC title and NCAA spot with a 99-89 triumph. It was SMU's 10th straight victory.

Utah backed into the WAC title when the New Mexico Lobos, playing at home, snapped a five-game losing streak by tripping Arizona 83-69. The Lobos broke away from a 33-33 halftime tie led by Mel Daniels, recovered from a cut arm, and Ben Monroe. Each scored 26 points.

The goings-on in the SWC and WAC overshadowed Duke's rout of Wake Forest in the first round of the Atlantic Coast Conference championship tourney at Raleigh.

Romp Over Deacons

The Blue Devils, third-ranked in The Associated Press poll, scored a 103-73 romp over the Deacons who had upset them by one point in overtime last week.

Bob Verga's 29 points paced the Blue Devils who meet North Carolina in the semifinals tonight. North Carolina downed Maryland 77-70, South Carolina beat Clemson 60-52 and N.C. State whipped Virginia 86-77 in the other ACC first round games. South Carolina and N.C. State meet in the other semi tonight.

Cincinnati, the Missouri Valley Conference champion and No. 10 in the AP poll, closed out its regular season at 21-5 by beating its cross-town rival, Xavier of Ohio, 67-62.

Brigham Young, 16-5, and Louisville, 16-9, accepted bids to play in the National Invitation Tournament in New York while touring Wichita handed North Texas its 19th straight defeat 112-79.

Frick Testimony Used at Trial

CONTINUED FROM PAGE 5

franchise, Frick was asked, "If a community had enough money to create a team but is unable to secure a franchise from the majors, they can't play a major league team, can they?"

"That's right," was Frick's reply.

As for expansion, Frick was quoted as saying, "I've been an advocate of expansion since I came into office. I advocated two 12-club leagues."

Expansion Club

The state contends it is feasible to put an expansion club in Milwaukee. Baseball denies this, and also used Frick's testimony on the matter later in the day in an attempt to support their contention.

Keane also read into the record Frick's testimony that the reserve clause -- part of a player's contract -- gives each club "each year . . . the right to reserve for next year" a player's services.

Asked what a player could do if he wanted to play elsewhere, Frick said:

"The player can, of course, quit organized baseball."

Frick also testified he thought Milwaukee "as a good baseball town" and said he had "no reason" to doubt that Milwaukee's attendance could meet baseball's requirements.

Then the defense took over, reading other portions of the deposition.

12-Team Leagues

Questioned about his advocacy of two 12-team leagues, Frick said the target date of 1964 he had set could not be met because it became "our experience that it would take longer." Frick pointed out that expansion was "impractical" if done hurriedly.

Frick also said he thought his expansion policy had proved successful since in "the last 10 years we accomplished more than in the previous 75" and noted that in expanding from eight to 10-club leagues baseball "went into towns that didn't have baseball."

The defense moved on to read the actual cross-examination of Frick at the time the deposition was taken.

In that Frick was asked if he knew of any agreement made by baseball to abandon Milwaukee or boycott the city as a site.

"No," was Frick's only reply.

At that point time ran out, and Judge Roller called the game until morning.

Sports on TV, Radio This Weekend

BASKETBALL

Wisconsin vs. Purdue, WHBY (1:30 p.m. Saturday)

Michigan vs. Northwestern, Channel 2 (3 p.m. Saturday)

Celtics vs. 76ers, Channel 11 (1 p.m. Sunday)

WCIAA Finals, Channel 4 (4 p.m. Sunday)

BOWLING

Milwaukee pro meet, Channel 11 (2:30 p.m. Saturday)

SKATING

World figure skating, Channel 2 (1:30 p.m. Sunday—film)

Kaukauna Volleyball Matches Scheduled

KAUKAUNA — Six dual matches and one tournament will comprise the Kaukauna High School volleyball team schedule prior to competing in the WIAA Tourney April 2, accord to David Hash, coach.

Home and home matches have been arranged with Appleton, Antigo and Waupaca, while the tournament will be at Whitefish Bay March 12. Home matches will be against Appleton March 25, Antogo March 26 and Waupaca March 29.

Montreal Forum Not Available for Bout

Commissioners, Promoters Have 'Stormy' Meeting

By THE ASSOCIATED PRESS

MONTREAL (AP) — The beleaguered Cassius Clay-Ernie Terrell fight, kicked out of the United States, has lost the large Montreal Forum as a site and may wind up today in Verdun — a Montreal suburb — if it ever lands any place at all.

In the midst of a stormy meeting Thursday night between members of the Montreal Athletic Commission and the would-be promoters, a member of the commission said an official of the 15,000-seat Montreal Forum, had rejected the controversial fight.

"We'll take it to Verdun," said Robert Arum, a New York lawyer and an officer of Main Bout Inc., of New York which owns the closed circuit television and other ancillary rights of the projected March 29 heavyweight title bout.

Confer Today

He said the fight could be staged in the 5,500-seat Verdun Auditorium in the Montreal suburb. He hoped to arrange that in conferences today, with Mayor George O'Reilly.

The commission member, Paul Emile Sauvageau, told reporters at City Hall, the meeting place, that Frank Selke Jr., an official of the Canadian Arena Co., which owns the Forum, telephoned the commission to announce that the arena would not be available for the bout.

Reached at his home, Selke declined to confirm or deny the statement. He said anything further would have to come from the commission.

The commission, in a 200-word statement at the end of the meeting, said it is interested in having the fight but said MBI and promoter Loren Cassina of All-Canada Sports Ltd., would have to comply with five conditions "before the commission is able to study a request for a permit."

Conditions were that "everything must be in writing," including all contracts — the television-radio deal, the fighters' contracts with their managers and the promoters' agreements with the fighters."

Must Guarantee

One of the conditions the promoters object to is the Quebec law that provides the promoters must guarantee the commission five per cent of all receipts, including closed TV, radio, movies, and gate receipts. On a $4 million over-all promotion, this could come to $200,000.

The conditions stipulate that a $100,000 bond must be posted to guarantee the payment of the permit fee, namely five per cent of the live gate receipts and the radio and television rights."

Arum said it would take until Monday to get everything in black and white.

Milwaukeean Picked to Aid Rams' Allen

MILWAUKEE (AP)—Without the benefit of extensive big time experience, Milwaukee's Joe Sullivan has been hired as full time assistant to the Los Angeles Rams' new head coach, George Allen.

The 41 year - old Sullivan served with the Green Bay Packers for four years in an unpaid advisory scouting capacity before joining the Chicago Bears for eight years.

At Chicago Sullivan worked closely with Allen, formerly an assistant with the Bears.

Sullivan's interest in football started out purely as a hobby. With the Bears the hobby became a part time job for the first time. Working closely with Allen, he got into movie study and charting.

Apparently he impressed Allen and the Rams' offer impressed Sullivan enough for him to leave his position as a trucking company executive to embark on his new career.

Versalles Signs Minnesota Pact For $42,000

CONTINUED FROM PAGE 5

cerned about something besides money.

"I wouldn't say I'm looking forward to playing in the American League," Robinson said. "I haven't gotten used to it (the trade) yet."

Robinson, who played with Cincinnati for 10 years, was traded to the Orioles during the winter for pitchers Milt Pappas and Jack Baldschun and outfielder Dick Simpson.

While Robinson and Maloney were among a celebrated group who haven't signed 1966 contracts, Zoilo Versalles, the American League's Most Valuable Player, agreed to terms with the champion Minnesota Twins.

The aggressive shortstop reportedly will receive about $42,000, a healthy raise from the $28,000 he earned last season.

Loudd Picked As Patriots' Coaching Aide

BOSTON (AP) -- The American Football League has its first Negro coach.

Rommie Loudd was signed by the Boston Patriots as an assistant coach Thursday. He moves up from the assistant post he held with the champion New Bedford Sweepers of the Atlantic Coast League.

President Bill Sullivan said the former Patriot linebacker was hired as a linebacking coach "only because he has the ability to do the job. It doesn't make any difference what the color of the skin -- it's character and ability that count."

Loudd, a native of Los Angeles, starred for UCLA before playing with Vancouver in the Canadian League and the Chicago Bears of the National Football League. He also spent a second hitch in Canadian football and a year with the San Diego Chargers before moving to Boston in 1961.

"Ever since I started playing pro ball 10 years ago," Loudd said, "I've dreamed of being a coach. I can't thank Coach Mike Holovak and the Patriots enough for this opportunity."

PORSCHE spoken here

Behm Motors, Inc.
730 E. Northland Ave.
Appleton

If You're Not Tied Up This Weekend

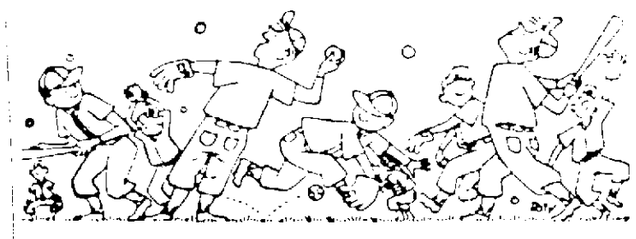

. . . take time to meet a famous celebrity in the world of sports or entertainment, profiled in Family Weekly

colorgravure magazine of your

SUNDAY POST-CRESCENT

sure sign of spring

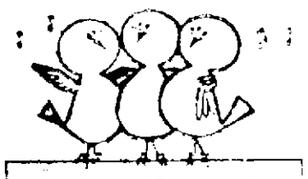

MILWAUKEE SENTINEL
SPORTS Travel and Boat SHOW

OPENS FRI., MAR. 11—6 P.M.
CLOSES SUN., MAR. 20—7 P.M.
Tank, Stage Shows: 3:30 and 8:30 p.m.

ENJOY family entertainment at the tank-stage show. Visit 250 sporting goods, vacation, travel, boating, camping and conservation exhibits. Fish for trout, keep what you catch, win prizes. Many special events including Young America photo contest.

Save 25c—buy $1.25 general admission tickets for $1. Sale ends Mar. 10.

MARCH 11-20, MILWAUKEE ARENA

GET SET NOW FOR A SUMMER OF FUN

PLAN TO SEE THE FULL LINE OF
1966 HARLEY-DAVIDSONS
NOW ON DISPLAY . . . These and other models all in our new, larger SALES and SERVICE CENTER
Make Your Selection Now — 50 cc. to 1200 cc.
LOW DOWN PAYMENT — EASY TERMS or Available on Summer Use Plan
APPLETON HARLEY-DAVIDSON
2125 North Richmond St. Phone 733-2258

SAVE $$$ at McClone's Discount Store
Open Every Nite 'til 8 Sat. 'til 4

Pre-finished—V-grooved PANELING 4x7 and 4x8 Sheets $1.99 Up
FREE Car Top Carrier With $5.00 (Or More) Purchase of Plywood

DOOR MIRRORS 16"x60" Reg. $8.25 $6.95

Plastic Decorative ROOM DIVIDERS 24"x48" Reg. $7.95 $6.32

24" Maple BAR STOOLS Unfinished with Back Rest Reg. $10.79 $9.55

Passage LOCK SETS Reg. $2.50 $1.75

Zinc Plated DRAWER SLIDES Reg. 92c 74c

CAULKING GUNS Reg. $1.39 $1.12

Furniture WOOD LEGS 2-Styles Set of 4 $1.46 Up

42-Inch BOOKCASE Unfinished Knot-Free Pine Reg. $17.25 $14.95

Metal CLOSET RODS Adjustable $1.05 Up

Plastic Finish PANELING 4'x8' for Kitchen & Baths Slightly Imperfect Reg. $15.36 $10.45

MEDICINE CABINET With Plate Mirror Reg. $24.95 $18.29

Aluminum Combination Doors Reg. $27.65 $23.95

Silicone Rubber BATHTUB SEAL Reg. $1.95 $1.49

PLYWOOD REMNANTS 50% OFF

Vinyl FOLDING DOORS 3 Ft. Size $3 Up

MARBLE TOP TABLES Reg. $14.95 $10.95

6' WORK BENCH Materials Only Reg. $12.75 $9.89

Curtis Hollow Core Prefinished CABINET DOORS Buy 'em by the Dozen 39c Up

CLOSE OUT On Model Kitchen Display CABINETS 50% OFF

Best Deal in the Valley on UNPAINTED FURNITURE

Cupboard SHELF RESTS 2c Each

STEP LADDERS $2.19 Up

Folding SAW HORSE Reg. $7.75 $6.35

LIGHT FIXTURES 20% OFF

McClone's Discount Store
Open Every Nite 'til 8 — Sat. 'til 4
End of S. Memorial Drive Ph. 4-4574

NewspaperARCHIVE®

Xavier High School football and basketball Coach Gene "Torchy" Clark, right, was presented with a trophy designating 100 Fox Valley Catholic Conference victories for his teams. Making the presentation for the school were Mike Heideman, left, and Paul Rechner, the Nos. 1 and 3 scorers on Xavier's 1965-6 basketball team. Clark-coached teams have compiled 101 triumphs against four losses in FVCC football and basketball play in its 5-year history. The award was presented at an assembly Thursday. (Post-Crescent Photo)

Bleier Quint Edges Flagstone in Tourney

Valley Cab, SSAC, Paradise Club Also Gain Semi-Finals

Bleier's Bar, of the Major AA League, upset Flagstone Bar, of the Major AAA circuit, 69-66, in overtime to join Fox Valley Cab, South Side Athletic Club and Paradise Club in the semi-final round of the Appleton City Basketball Tournament.

The four semi-finalists posted quarter-final wins Thursday night in the Appleton High School gym. Fox Valley Cab duels Paradise Club at 8 p.m. Tuesday in the semis, while SSAC tangles with Bleier's at the Madison Jr. High School gym at 9 p.m. Tuesday.

Dennis Babb dropped in a basket at the buzzer to send the Bleier's-Flagstone game in an extra session. Babb tallied 23 points to lead the Bleier victory, while Darrell Mindell meshed 21 for the losers.

Jim Kryszak poured in 20 points and four of his Fox Valley Cab teammates scored in double figures in a 79-57 win over Tom's Drive-In. Tom Grishaber tallied 21 for the losers.

Paradise Club outscored Elm Tree by 10 points in each of the last two periods en route to a 63-44 triumph. Larry Burzynski tallied 15 points for Paradise, while Tom Lonigro's 16 topped Elm Tree.

Henry King, former Fox Cities' Foxes relief ace, meshed 24 points as SSAC leveled Boldt Construction, 58-44. Floyd Marks topped Boldt's with 16 points.

Americans Fall To Canadians in World Hockey

U. S. Team Victim Of Own Sticks, 7-2; Russia Wins Easily

LJUBLJANA, Yugoslavia (AP) — The U.S. National hockey team had today off at the World Hockey Championships and with powerful Russia as its next opponent Saturday night, the Americans can use the rest.

The defending champion Russians opened with an 8-1 trouncing of Poland Thursday and looked every bit as strong as last year's champions. The Americans sold some extra sticks to Canada and then the Canadians used them to whip the United States 7-2. In other openers, Czechoslovakia blanked East Germany 6-0 and Sweden defeated Finland 5-1.

Vienamin Aleksandrov was the hero for Russia with two goals and Vladimir Dzurila's shutout goaltending paced Czechoslovakia's triumph. Both were standouts in last year's tournament.

Ulf Sterner, who played last year for the New York Rangers of the National League, scored twice for Sweden against Finland.

Purchased 20 Sticks

The Canadians purchased 20 sticks from the Americans Thursday morning when their own were delayed in transit from Paris. Then they used them to whip the United States handily.

Canada built a 3-0 lead in the first 10 minutes on goals by George Faulkner, Ray Cadieux and Player-Coach Jackie McLeod. U.S. goals by Emory Ruelle of Waterloo, Iowa and Larry Stordahl of Roseau, Minn., narrowed it to 3-2. But Morris Mott upped it to 4-2 for the Canadians before the first period was over.

After a scoreless second period, Canada scored three more in the final 20 minutes, wrapping it up.

The Rev. David Bauer, who helps handle the Canadian team, was injured [illegible] play of the Russians and Czechs.

"The Russians have a machine of great precision," he said. "They will be very hard to beat — but that doesn't mean we are not going to try."

Wisconsin Rink Loses

Superior Squad All but Ousted From National Test

HIBBING, Minn. (AP)— Defending champion Wisconsin was all but eliminated from contention for the 1966 U.S. Men's Curling Championships when defeated twice in Thursday's play.

Also handed its first defeat was North Dakota, to leave the Fargo team, Minnesota and California deadlocked for leadership with 7-1 records.

Wisconsin's Sommerville rink from Superior was handed its first defeat by California in an extra end Thursday afternoon 5-4 and then was upset by Washington Thursday night 7-6, also in an extra end.

Michigan gave North Dakota its first defeat Thursday night, 11-6. Minnesota remained in contention with an extra end 6-5 victory over New Jersey, while California kept pace with a one-sided 13-3 triumph over Alaska.

In other matches, Massachusetts lost to Illinois 9-6 and to North Dakota 8-5. Nebraska lost to New York 8-7 and to Alaska 11-9. Minnesota beat Michigan 6-4 and New York edged New Jersey 6-5.

Following the three leaders in the standings were Wisconsin fourth, 6-2; Michigan, Illinois, Washington, each 5-3; New Jersey and New York 2-6; Nebraska and Alaska each 1-7, and Massachusetts 0-8.

Coroner Rules Death Due to Natural Causes

The death of Fred C. Mueller, 77, route 2, Seymour, retired farmer who died unexpectedly Thursday afternoon, has been ruled due to natural causes by Outagamie County Coroner Bernard H. Kemp. The body was released to the Muehl Funeral Home.

5 Big Ten Athletes Are Granted Extra Varsity Eligibility

CHICAGO (AP)—The Big Ten wound up its calmest annual Spring business meeting in years Thursday by granting extra varsity eligibility to five athletes.

They include football players end Stephen Hodoway and tackle Bob Ziolkowski of Iowa; center Junstin Ramp of Northwestern and end Henry Cuccia of Wisconsin; and baseball player Vernon Hackbart, Wisconsin.

All eligibilities were granted on the basis of seasonal injuries.

Regis '5' Has Meet's Top Point Average

4 Games Open Battle for State Catholic Crown

MILWAUKEE (AP) — Don Bosco of Milwaukee (15-7) takes on rugged Eau Claire Regis (18-4) in the opener of the Wisconsin Catholic Interscholastic Athletic Association's 37th annual state basketball tournament today.

Don Bosco, fourth place finisher in the Milwaukee circuit will collide with the Regis quintet at 2 p.m.

Marshfield Columbus (13 - 8) and Oshkosh Lourdes (13-8), a pair of one point winners in regional finals, are slated for the 3:30 tilt.

The evening session's opening game sends Racine St. Catherine (19-3) against the second highest scoring team in the tourney — Madison Edgewood (17-5) — at 7:30. Milwaukee Messmer (19 - 3) tangles with underdog Green Bay Premontre, a surprise entry from the Fox River Valley Catholic Conference with a 7-15 mark, at 9 p.m.

Although Messmer and St. Catherine are wearing the colors of the favorites, Regis opens the three day classic with a higher scoring average than either, averaging 71 points per game.

The semifinals Saturday will find the winner of the Regis-Bosco game closing with the victor of the Premontre - Messmer match. The winner of the Lourdes Columbus game will be pitted against either Edgewood or St. Catherine.

Both Messmer and St. Catherine appear to have better balanced teams and greater rebounding strength than the rest of the field.

Howard Throws Ball Too Hard

POMPANO BEACH, Fla. (AP) — Frank Howard was making throws from the outfield to the infield as though it was mid-season Thursday and the Washington Senators' outfielder drew a warning from Manager Gil Hodges.

Howard, whose throwing arm bothered him most of last season, underwent an operation for the removal of bone chips in October. He is supposed to take it easy for two or three weeks.

Green Bay Driver Hurt In Crash Near Seymour

Richard N. Johnson, 40, 907 Park St., Green Bay, received back, arm and leg injuries about 7:30 p.m. Thursday when a small foreign car he was driving left State 64 just west of Seymour and struck a bridge railing.

Johnson, who was alone in the car, was taken to St. Vincent Hospital, Green Bay, by Mach Ambulance of Seymour.

Outagamie County traffic patrolmen listed the 1966 model car as a total wreck. Investigation as to the cause of the accident is continuing.

More Spring Work Planned For Sox' Wilhelm, Fisher

SARASOTA, Fla. (AP) — Chicago White Sox bullpen aces Eddie Fisher and Hoyt Wilhelm will pitch more in spring training than they did a year ago, Manager Eddie Stanky said Thursday.

Both had identical 1965 Grapefruit League records of seven appearances and 14 innings pitched.

Starky said more spring work might help them get away to a faster start when the Sox open their American League season April 12 against the California Angels.

Fisher was in 81 games last season, a league record, and Wilhelm was in 66. Both were among the league leaders in earned run average.

The White Sox drilled for three hours Thursday.

Veteran first baseman Bill Skowron said he wasn't concerned about third baseman Pete Ward working out at first. "I'll be there when the bell rings," Skowron said. "That's when it counts."

Stockbridge Fete

Trophies to be Given At Sturgeon Festival

STOCKBRIDGE — Trophies will be awarded for the largest pike and sturgeon Sunday at the annual sturgeon festival sponsored by the Chamber of Commerce.

The 2 p.m. program at the high school gym will feature Al Sampson, Green Bay sports telecaster, the main guest. Sampson will show films of fishing on Lake Winnebago.

Roman Salm, Appleton, will receive the traveling trophy for his 101 pound sturgeon, largest registered in the festival.

Sturgeon Bucks

Winners receiving $10 in "sturgeon bucks" are Mark Zahringer, first week winner with an 85 pound fish; Rosemary Karls and Harold Dodds, second week winners with a 60 pound sturgeon, and third week winner Roman Salm.

The trophy for the largest pike goes to Steve Klessig, Hilbert, with a 7-pound, 10-ounce pike.

Chester Laux, Appleton, winner of the traveling trophy last year, will receive a permanent trophy donated by the chamber.

Okay Langlade To Shawano Power Line

$284,500 Project Will Link Polar And Mattoon

Post-Crescent Madison Bureau

MADISON — A $284,500 project which will include the construction of a 14-mile electric power transmission line between Mattoon in Shawano County and Polar in Langlade County has been approved by the State Public Service Commission.

The line, to be constructed by the Wisconsin Power and Light Co., will be capable of carrying 69,000 volts of electrical power. Initial transmission over the line, which will be used to reinforce the power supply to customers in the communities of Phlox, Polar, Elton, White Lake and Langlade, will be only 34,500 volts, the high voltage now available at Mattoon.

The company is now changing its standard transmission voltage from 34,500 volts to 69,000 volts, and further transformer alterations will be necessary on the new line when the higher level of power is supplied to the northern communities.

Included in the cost of the project is a $58,000 stepdown substation in the unincorporated community of Polar.

DePere Man Sentenced To 20-Day Jail Term For Beating His Wife

Russell Doxtator, 57, route 2, West DePere, was sentenced to 20 days in jail Thursday after he pleaded guilty to a charge of disorderly conduct following the signing of a complaint by his wife, Dorothy.

Mrs. Doxtator told authorities that her husband beat her at their home Wednesday and she was afriad to return home.

Dist. Atty. Nick F. Schaefer read into the court record a report from a physician who examined Mrs. Doxtator, following the beating.

Doxtator is the father of eight children.

WSU-O Faculty Total Largest In State System

Post Crescent Madison Bureau

MADISON — The addition of 17 persons to the faculty of Wisconsin State University-Oshkosh for the new semester term will bring the faculty strength to 398, the largest in the state university system. The Board of Regents of State Colleges has also authorized the employment of 13 additional teachers at Wisconsin State University-Stevens Point, bringing the total of teaching staff there to 269 persons.

State Panel Approves Watchmaking Courses

Post Crescent Madison Bureau

MADISON — Vocational schools at Green Bay, Eau Claire and Madison have been approved by the State Board of Vocational and Adult Education as area centers for the related instruction of apprentices in watchmaking. The state agency said the local schools will receive 100 per cent reimbursement for such costs from federal funds available for the purpose.

Cheese Summary

MADISON (AP)— Wisconsin [illegible] prices increased 22 cents this week, the Agricultural Marketing Service reported today. Demand continued to be fair to good. Supplies ranged short to adequate and the market undertone was steady to firm.

American cheese production in the week ending Feb. 24 increased 3 per cent in the nation and in Wisconsin. Output, estimated at 20,350,000 pounds, was down 5 per cent but 10 per cent more than the five year average for the week.

Firmness continued in the Swiss cheese market with prices on cuts 2 cents higher. Supplies ranged about adequate to short. Demand was described as good. The tendency is to buy only for immediate needs, the service noted.

Milwaukee Produce

MILWAUKEE (AP) — Potatoes: Wisconsin round whites 100 lbs. 2.90 - 3.15; russet Burbanks 3.25 - .40; Idaho No. 1A russet Burbanks 4.85-5.00.

Cabbage: Wisconsin grown crats 1.50 - crates 1.50.

Onions: Idaho medium whites 50 lbs. sacks 3.50-75; Wisconsin medium yellow 1.35-50.

Stock Market Rally Breaks

Technical Rebound Thursday Carries Some Early Weight

NEW YORK (AP)—A continued stock market rally broke up into irregularity early this afternoon.

The strong technical rebound of Thursday still had some power left in early trading but it began to fade toward the end of the first hour and dwindled thereafter.

The Dow Jones industrial average at noon (EST) was off 1.11 at 935.24 after showing a gain of 3.23 at 10:30 a.m.

Electronics, aerospace issues, office equipments, chemicals and rails were among the early gainers.

Volume Leaders

Some of the fast-stepping volume leaders of Thursday were on the upbeat again but ran out of gas quickly.

As trading slackened the list was a hodge-podge of gains and losses running mostly from fractions to 1 or 2 points.

The Associated Press average of 60 stocks at noon was up .5 at 350.9 with industrials up .5, rails up .2 and utilities up .3.

Standard & Poor's 500-stock index showed a minimal loss of .01 at 89.46.

Prices were mixed in heavy trading on the American Stock Exchange.

Corporate and U.S. government bonds were mostly unchanged in light trading.

Investment Trusts, Misc. Quotes

Investment Trusts	Bid	Ask
Boat. Fd.	9.76	10.67
Chem. Fd.	16.72	18.20
Eaton Howard		
Bal. Fd.	12.38	13.45
Stk. Fd.	16.48	17.90
Inc. Inv.	7.57	8.27
M. L. T.	16.90	18.47
Mut. Gr.	10.87	11.88
Nat. Inv.	20.17	21.75
St. Am. Sh.	12.28	13.29
Wel. Fd.	14.55	15.42
Wis. Fund	10.47	11.38

Misc. Quotes	Bid	Ask
F. W. D.	11.26	12.
N. Cent. Air.	5¼	5¾
Nuclear	15⅞	16⅞
N. Ill. Gas	39½	40.
Bergstrom	17½	18½
Comb. Lks.	17¼	Bid
Wis. P&L	21	21¾

New York Stock Quotations

At 12 o'clock Noon, New York Time
Furnished by Wayne Hummer and Co., State Bank Bldg.

A	
Abbot Lab	47¼
Admiral	11⅛
Air Reduction	72
Allegheny Corp	14⅞
Alcoa	85¼
Allied Chem.	46¼
Allis Chalmers	36⅝
Amer. Airlines	6⅞
Aluminum, Ltd.	35¼
Amer. can Can	56½
Amer. Cyan.	67¾
Amer. Motors	10⅝
Amer. Sta.	19½
A. T. & T.	50¼
Amer. Tobacco	37⅝
Anaconda	89
Armour	44½
Ashland Oil	53¼
Atl. T. & SF	58
Avco	7⅞
B	
Bethlehem Steel	40
Bendix Avia.	72¼
Boeing	79⅞
Borg Warner	59
Borden Co.	4
Brown Shoe	47¼
Burl. Nor. Sta.	42⅞
Burlington	10¼
C	
Case J. I.	29¾
Case J. I.	29
Cat. Tractor	5
Cel. Pack.	4
Cen. Soya	7½
Chem. Fd.	32
Chesapeake & Ohio	43¼
Chrysler	46
Cities Serv.	43⅞
Clark Eq.	32
Colo. Int.	25⅞
Comw. Ed.	49¼
Cons. Ed.	33
Consolidated Cigar	25⅞
Cont. Can	3
Cont. Oil	46⅞
Cont. Credit	32
Corn Products	73¼
Curtiss Wright	27½
D	
Detroit Ed.	37⅞
Dow Chem.	71⅞
Du Pont	227¼
E	
Eagle Picher	22
Eastman Kod.	116
El Paso N. G.	20
F	
Fairbanks Mor.	21
Fedders	18⅛
FMC Corp.	50
For. Dairy	24¼
Freeport	31⅞
G	
Gen. Dynam.	57⅞
Gen. Elec.	109⅞
Gen. Foods	76⅛
Gen. Motors	98½
Gen. Pub. Serv.	6⅛
Gen. Tel.	41⅞
Giant P. Ce.	34
Goodrich	59
Goodyear	49¼
Gr. L. Steel	25
Gulf Oil	51¼
H	
Honeywell Corp.	81½
Houston Oil	52
I	
I. B. M.	50[illegible]
Ill. Cent.	[illegible]
Ind. Harv.	40
Ind. Nickel	[illegible]
Int. Paper	27½
Int. T. & T.	50¼
J	
Jones & L.	4
Johns Man.	54⅞
K	
Kaiser Alum.	40½
Kan. Gas.	107
Kimberly Clark	55½
Kresge S. S.	49
L	
Leh. Val. I.	[illegible]
Lib. Owens Ford	55¼
Lock. Aircraft	77
Litton	82
Lorillard	42
M	
Marathon Oil	55
Martin Marietta	20½
Minn. Mining	[illegible]
Monsanto	73½
Montgomery Ward	32⅞
N	
Nat. Biscuit	50½
Nat. Dairy	78¼
Nat. Gypsum	27
N. Y. Cent.	53⅞
Norf. & W.	59½
No. Amer. Av.	50⅞
Nort. & West.	124
O	
Olin Math.	59¼
Outboard Mar.	21⅞
P	
Pan Amer. A. r.	62
Parke Davis	38⅛
Penn Dixie	12¼
Penney, J. C.	59⅞
Penn. R. R.	68¼
Pepsi-Cola	71¼
Phelps Dodge	76
Phillips Pet.	53⅞
Proc. & Gamb.	62⅞
Pullman	65
R	
Radio Corp.	52¾
Raytheon	49
Rexall Drug	47⅛
Rep. Steel	43¼
Rey. Tob.	4[illegible]
Royal Dutch	47⅛
S	
St. Regis	40⅛
Schenley	[illegible]
Sears, Roe.	56⅛
Servo	[illegible]
Sinclair Oil	57⅞
Socony Mobil	[illegible]
South. Co.	28⅞
South. Pac.	[illegible]
South. Rail.	46⅞
Sperry Rand	19¼
Stand. Brands	27½
Std. Oil Calif.	[illegible]
Std. Oil Ind.	44¼
Stude. Pack.	43
Sunray	30
Swift & Co.	55¼
T	
Tenn. Gas T.	23¼
Texaco	74¼
Texas Gulf	17
Texas Inst.	203
Textron Corp.	42¼
Tri Cont.	29¼
U	
Union Carbide	63⅞
Union Elec.	25
Union Pac.	43¼
United Air.	42
U. S. Gypsum	35¼
United Fruit	50
Univ. Match.	21
Un. Aircraft	19[illegible]
U. S. Rubber	54[illegible]
U. S. Steel	49⅞
W	
Sterling Drug	42¼
Western Union	51
Wes. El. Power	29
Woolworth	28½
Xerox	125
Y-Z	
Youngst. S. & T.	46⅞
Zenith	143⅞

OUTAGAMIE COUNTY COURT HOUSE

Full-Time Position:

Account Clerk II

Working knowledge of bookkeeping, machine operation. Minimum of three years' bookkeeping desired. Favorable wage and benefits program. Applications to be filed by March 15, 1966. APPLY: Wisconsin Employment Service, 427 W. College avenue, Appleton.

Obituaries

Fred C. Mueller

Rt. 2, Seymour

Age 77, passed away unexpectedly at 1:45 p.m. Thursday at his home. He was born March 1, 1889 in the Township of Seymour. Mr. Mueller was a lifelong resident and farmer of this area. He was a veteran of World War I. Survivors are two sisters, Mrs. Alex (Hattie) Fachs, Rt. 1, Seymour, and Mrs. Hilda Cashill, Milwaukee; three brothers, Reinhold Mueller, Rt. 2, Seymour; Henry Mueller, Rt. 1, Black Creek; Albert Mueller, Seymour. Funeral services will be held at 2 p.m. Monday at the Muehl Funeral Home, Seymour, with the Rev. W. E. Lange officiating. Interment will be in the Lutheran Cemetery. Friends may call at the funeral home after 2 p.m. Sunday.

Miss Ella E. Pasch

424 Ivory St., Seymour

Age 76, passed away Wednesday evening in a Green Bay hospital following a lingering illness. She was born August 27, 1889 in Black Creek and had been a resident of Seymour for the past 40 years. She was a member of Emmanuel Lutheran Church, Seymour. Miss Pasch is survived by one brother, Albert; also nieces and nephews. Funeral services will be held at 2 p.m. Saturday at Emmanuel Lutheran Church with the Rev. W. E. Lange officiating. Interment will be in Highland Memorial Park, Appleton. Friends may call at the Muehl Funeral Home, Seymour after 2 p.m. Friday until 10:30 a.m. Saturday and then at the church until the hour of the service.

Milwaukee Livestock

MILWAUKEE (AP) — Thursday's cattle market closed steady to strong; good to choice steers 24.00-28.00; good to choice heifers 23.50-26.50; standard Holstein steers 29.50-33.00; standard dairy heifers 20.00-22.00; utility cows 18.00 - 19.00; canners and cutters 15.50 - 17.50; commercial bulls 3.00-23.50; common utility 20.50-22.50.

Calves: Thursday's market steady to strong; good to choice 26.00 - 36.00; top 38.00; common 22.00-26.00; culls 18.00-22.00.

Hogs: Thursday's market steady to 50 lower; lightweight butchers 26.50 - 27.00; heavyweight 25.00 - 26.00; light sows 24.00-25.00; heavies 22.00 - 23.00; boars 21.00-22..

Sheep and lambs: Thursday's market closed steady; good to choice 26.0 - 28.00; common to utility 22.00 -26.00; culls 18.00-22.00; ewes 6.00-8.00; bucks 5.00-6.00.

Seymour Livestock

Cattle Weaker, canners and cutters 14-16, utility 16½-19. Holstein heifers 15-23, bulls 16-23, fat cattle 20-28.

Calves Steady, choice to prime 34-38, good to choice 29-33, standard to good 20-28, throw outs 19c down.

Hogs private treaty, no yardage or commission: Butchers 190-240, 25-25½, sows 21-23¼, boars 19-20.

Good dairy and beef type heifer and bull calves up to 12 per lb. over veal price depending on weight and conformity.

STRICTLY BUSINESS By McFeathers

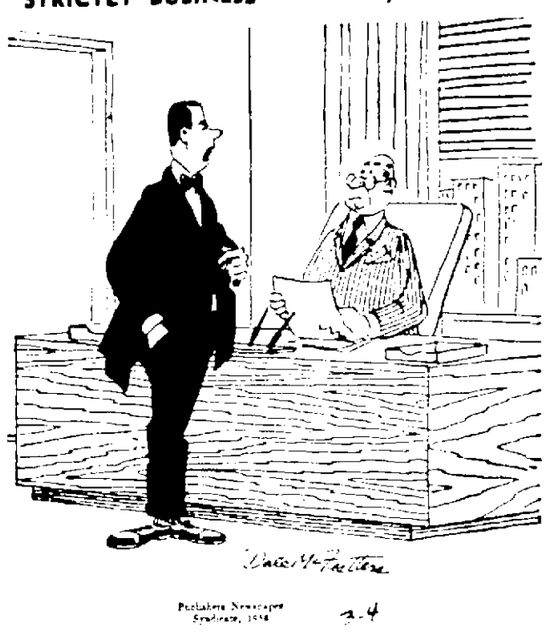

"I'm not saying I'm underpaid. I just feel I've been giving a benefit performance."

The benefits are yours when you use The Post-Crescent Want Ads. Call 733-4411, Neenah-Menasha 722-4243 or Oshkosh 231-4621.

TRY POST-CRESCENT CLASSIFIED ADS!

CLASSIFICATION INDEX

ANNOUNCEMENTS
CARD OF THANKS 1
IN MEMORIAM 2
FUNERAL DIRECTORS 3
CEMETERY LOTS 4
FLORISTS 5
LODGE NOTICES 6
SPECIAL NOTICES 7
SPECIAL EVENTS 7A
LOST AND FOUND 8
INSTRUCTIONS 9

AUTOMOTIVE
ACCESSORIES, PARTS 10
AUTO SERVICING 11
AUTO TRAILERS 12
AUTOMOTIVE WANTED 13
TRUCKS FOR SALE 14
AUTO RENTALS 14A
AUTOS FOR SALE 15
AVIATION—AIRCRAFT 16
AUTO INSURANCE 17
BIKES, MOTORCYCLES 18
BUSINESS SERVICE 19

EMPLOYMENT
HELP, FEMALE 20
HELP, MALE 21
HELP, MALE FEMALE 22
SALES, MEN-WOMEN 23
EMPLOYMENT WANTED 24
HOME WORK WANTED 25

FINANCIAL
BUSINESS OPPORTUNITY 26
INVESTMENT PROPERTY 26A
BUS. OPPORT. WANTED 27
SECURITIES, MTGES. 28
MONEY TO LOAN 29
WANTED TO BORROW 30

MERCHANDISE
AIR CONDITIONING 31
GOOD THINGS TO EAT 32
DOGS, CATS, PETS 33
LAWN, GARDEN NEEDS 34
SNOW EQUIPMENT 34A
FLOWERS, SHRUBBERY 35
ART. CLSS FOR RENT 36
ARTICLES FOR SALE 37
HEATING EQUIPMENT 38
PLUMBING SUPPLIES 38A
STORE SPECIALS 39
HOME FURNISHINGS 40
RUMMAGE SALES 40A
APPLIANCES 41
HI FI, STEREO, T.V. 41A
WEARING APPAREL 42
MUSICAL MERCHANDISE 43
BOATS-ACCESSORIES 44
SPORTING GOODS 44A
CAMPING EQUIPMENT 44B
BUSINESS EQUIPMENT 45
BUILDING SUPPLIES 46
CONST. EQUIP.-TOOLS 47
FUEL, WOOD, OIL 48
WANTED TO RENT 49
WANTED TO BUY 50
COINS—STAMPS 50A
SWAPS (TRADES) 51
MOBILE HOMES WANTED 52
MOBILE HOME—SALE 53
MOBILE HOME—SUPPLIES 53A
MOBILE HOME—RENT 54

REAL ESTATE — RENT
ROOM AND BOARD 55
ROOMS FOR RENT 56
HOUSEKEEPING ROOM 57
APARTMENTS, UNFURN. 58
APARTMENTS, FURN. SHED 58A
GARAGES FOR RENT 59
HOUSES FOR RENT 60
TRAILER SPACE 61
RESORT PROP.—RENT 62
BUSINESS PROPERTY 63
FARMS AND ACREAGE 64
WANTED TO RENT 65

REAL ESTATE — SALE
HOUSES FOR SALE 66
HOME BLDG. OFFERS 67
TWIN CITY HOUSES 68
LOTS FOR SALE 69
GARAGES 70
BUSINESS PROPERTY 71
FARMS 72
ACREAGE 72A
RESORT PROP.—SALE 73
REAL ESTATE WANTED 74
BLDGS. MOVE, RAZE 74A

FARMERS' MARKET
LIVESTOCK 75
LIVESTOCK WANTED 75A
HORSES & ACCESSORIES 76
FARM SERVICES 77
FARM LOANS 78
LAND RENTALS 79
POULTRY—SUPPLIES 80
FARM EQUIP.—SEEDS 81
FARM MDSE. WANTED 81A
PUBLIC SALES 82
FARM—DAIRY PRODUCTS 83
FARM—SEED, PLANTS 84
AUCTION SERVICE 85

ANNOUNCEMENTS

Classified Ad Replies

At 9 a.m. today, there were replies at the Post-Crescent office in the following boxes. Please call at the Classified Counter for your letters promptly as those not called for within 30 days from date of last insertion will be destroyed.

M-88, M-93, M-95, M-82, M-99, Q-10, Q-15, M-93

IN MEMORIAM 2

IN LOVING MEMORY of persons no longer with you and your family. This Memoriam service is available through the Want Ad Department. For assistance in preparing a Memoriam Notice and costs, write Appleton Post-Crescent Want Ad Department or Phone 733-4411.

THOUSANDS ARE READING Post-Crescent Want Ads this year in search of [illegible] buying places, [illegible] jobs, [illegible] domestic help and jobs. Such readers will readily see [illegible] to reading ad writer [illegible] is your assurance that your Post-Crescent Want Ads will will help you write your ad if you phone 733-4411.

ANNOUNCEMENTS

LOST AND FOUND 8

PACKAGE LOST—Pink bag from Grace's Apparel between 300 E. and 400 W. College. 725-5958

AUTOMOTIVE

ACCESSORIES, PARTS 10

Magnum 500 Sports Wheels 14" includes chrome nuts and spinner. Sizes for most cars $129 for set of 4
SCHMIDT OIL
Kimberly 739-6101

REBUILT MOTORS
Spring specials, save $20 to $30 on any year engines. $149.88 Chevrolet, 6 cyl. short block; $188.88 Ford V-8 short block.
MONTGOMERY WARD
218 N. Division St., Ph. 734-9021

AUTOMOTIVE WANTED 13

CASH FOR YOUR CARS
BOB MODER AUTO SALES
1324 S. Oneida St. Phone 733-4540

SPOT CASH PAID
For Clean Used Cars
SAM MALOFSKY MOTORS
1850 W. Wisconsin Ave., Ph. 9-1136

TRUCKS FOR SALE 14

BARGAINS on Trucks — Dump, Pickups, Chassis and Cab Wagons
BAUER TRUCKS & EQUIP.
2520 W. Wisconsin Ave. Ph. 4-5709

GMC
Used Trucks

1964 CHEVROLET ½ Ton Pickup
1962 Ford ¾ Ton Pickup
1962 FORD Econoline
1962 GMC ¾ ton Pickup
1962 CHEVROLET 4 Dr. Sedan
1961 FORD Econoline
1960 CHEVROLET ½-ton Panel
1960 GMC ½ Ton pickup V6
1961 Chevrolet Cor O Van Panel
1951 CHEVROLET 2-Ton
1960 GMC ¾ ton 4-speed
1960 CHEVROLET ½-ton pickup
1957 GMC ½-ton pickup
1960 INTERNATIONAL 1-ton, Duals
1955 GMC 1-ton with duals
FOX VALLEY TRUCK SERVICE
2138 W. Wisconsin 733-7306

R & R DODGE
TRUCK SPECIALS
1960 CHEVROLET ½ ton pickup, 6 cyl., 3 speed $495
1954 FORD ½ ton 6 cyl. Runs good $345
1956 FORD ½ ton, V8 engine, 3-speed trans. $495
1957 FORD ½ ton 6 cyl. $299
1960 CHEVROLET ½ ton, utility body, extra nice $795
1961 DODGE dump truck; completely reconditioned $2595
1956 INTERNATIONAL 1½ ton long wheelbase
R & R DODGE
1610 W. Wis. Ave. 739-6381

AUTOS FOR SALE 15

1965 CHRYSLER TOWN SEDAN. Must sell; full warranty. 8,000 miles. 739-6525.

1965 FORD Fairlane 500, 2 dr., V8, power steering, 6,000 miles, new car warranty $1,995. 734-3876.

1965 VOLKSWAGEN — Good condition; low mileage. $1250. 733-0348.

1964 KARMANN GHIA—Sport car; low mileage, best economy car, over 35 mi. per gal. For only $1495. Phone 739-3697.

1963 CORVAIR CONVERTIBLE — Bucket seats, 4 on the floor, good tires. Ph. 733-7023.

1963 CORVETTE STING RAY—4-speed—Red Coupe. 327-250 engine. P.E.D. Call 722-0972.

1962 RAMBLER AMERICAN 400 Deluxe, 4 door, automatic transmission, white walls, reclining sedan, 2 tone. A-1 shape, one owner. 18,000 miles. $995. Call 722-7765.

1961 CHEVROLET Biscayne 4 door, 6 cyl. automatic, dual speaker, radio, wheel covers. $900. 1549 N. Olcott St. After 5 P.M.

1961 PLYMOUTH BELVEDERE—"318" hardtop. One owner, clean. 2 door. New tires, radio. A good one. Call 725-5968.

1957 VOLKSWAGEN
CHEAP. Hortonville 779-4389.

1959 CHEVROLET CONVERTIBLE 6 cyl. 3-speed. $650. 788-4978.

1959 CHEVROLET BEL AIR 4 door, automatic, small V8. $600. Call 734-3364.

1959 DODGE Coronet. Excellent motor. Snow tires. A good car. 331 Chute St., Menasha.

1959 PONTIAC Bonneville convertible, excellent condition. Must sell. $845. Ph. 725-3608.

1958 PONTIAC Chieftain 4-door Hardtop. Good condition. 766-1316.

1955 CHEVROLET
6 cyl. Phone 739-4110.

1962 PONTIAC Station wagon, 8 passenger, power.
SASNOWSKI PONTIAC
Kaukauna 766-2616

ATTEN AUTO ARENA
For Quality Used Cars
1406 W. Wis. RE 4-7452 Open Eves.

KOLOSSO AUTO SALES
Studebaker Sales & Service
Cor. Franklin & Division 739-2074

Complete Selection
TRI CITY MOTOR CO.
913 W. Wis. Ave. Ph. 734-5247

Excellent Selection
LAUX MOTOR CO.
425 W. Wisconsin Ave. RE 4-7272

JEEP — Sales & Service
WINNEBAGOLAND MOTORS
NEENAH 725-4346

1962 BUICK LeSabre 4-Dr. power
EAST SIDE MOTORS
Kaukauna 766-1003 or 788-2278

IF THE HOME YOU WANT to buy is not listed in these Want Ads today, try placing a wanted to buy ad of your own. Ph. 733-4411. Reach those who can fill your needs. The Post-Crescent Want Ad Columns. Phone 733-4411.

NewspaperARCHIVE®

AUTOMOTIVE

AUTOS FOR SALE 15

1964 CHEVELLE Sport Coupe
1963 CHEVROLET Sport Sedan
1962 CHEVROLET BelAir 2-Dr.
1962 CHEVROLET Sport Sedan
1962 CHEVY II Convert. automatic
1962 RAMBLER Convert. automatic
1960 BUICK LeSabre convertible
1961 CHEVROLET Impala 4-Dr.
1960 CORVAIR 2-Dr. automatic
1960 CHEVROLET 4-Dr. wagon, V8
1960 FALCON 2-Dr. automatic
1963 CHEVROLET Sport Coupe
1960 DODGE wagon "6", SHARP

HAUPT AUTO

Open Mon., Wed., Fri. Eves.
2009 N. Richmond 733-6312

USED CARS

1964 SUNBEAM 2 dr. hardtop
1963 CHEVROLET 4 dr. hardtop, V8, full power
1962 CHEVY II 6 cyl. wagon
1962 CHEVROLET 4 dr., 6 cyl.
1962 BUICK 4 dr. hardtop
1958 CHEVROLET V8, 2 dr. hardtop
1957 CHEVROLET V8, 2 dr. hardtop
1959 FORD 4 dr., V8
1958 BUICK 2 dr. hardtop
1956 FORD 9 passenger wagon, V8, full power

JIM & JOE'S AUTO SERVICE

710 E. Summer St., 734-2021

1964 CADILLAC Fleetwood 4-Dr. Air
1964 CADILLAC Coupe DeVille
1963 CADILLAC Coupe DeVille
1962 CADILLAC Sedan DeVille
1961 CADILLAC Sedan DeVille Air
1960 CADILLAC "62" 4-Dr. Air
1966 FORD 2-Dr. Hardtop
1966 VALIANT 4-Dr. 6, stick
1964 FORD Galaxie 2-Dr.
1964 OLDSMOBILE 98 4-Dr.
1964 BUICK 225 4-Dr.
1965 BUICK 225 4-Dr. Air
1963 BUICK LeSabre Convertible
15 Other Late Models to Choose

BOB MODER

1325 S. Oneida Ph. 733-4540

BIDDLE SPECIALS

1964 TR-4 ROADSTER
1964 MGB ROADSTER—SHARP
1963 ALFA SPIDER—BLUE
1962 PORSCHE ROADSTER
1960 SAAB
1959 SAAB

BIDDLES

Hwy. 41 Neenah
Open Every Nite till 9:00

AUTOS FOR SALE 15

Hawk GT

1963 STUDEBAKER—Isle Green with matching interior. This near new "Hawk" is in excellent condition. "Less than average" miles. GT equipment consists of V-8 engine, 4 speed transmission, disc brakes, bucket seats, etc.

ONLY

$1495

NEENAH-MENASHA MOTORS, INC.

FORD DEALER
104 C ybourn, Neenah 722-4267
NEW LOCATION
OF OUR USED CAR LOT
147 E. Forest Ave.
NEENAH
Open Eves., Mon. - Fri.

1964 PLYMOUTH 4 Dr. 6 stick
1964 PLYMOUTH wagon
1964 CHEVROLET hardtop 4-Dr.
1963 CHEVROLET Impala 4-speed
1963 RAMBLER 4-dr. 6 stick
1962 OLDSMOBILE "88" 4-Dr.
1962 VOLKSWAGEN sedan
1961 VALIANT 4-Dr. sedan.
1960 RAMBLER 9 pass wagon

HIETPAS MOTORS

614 Draper St., Kaukauna 766-4744

VAN STEEN FORD

Your Friendly Ford Dealer
325 W. Washington 733-6644

BUD PAGE MOTOR SALES
See Our Good Used Car Selection. THEY START!!
at VALLEY FAIR

AUTOS FOR SALE 15

Beat Spring Prices

Save extra now at PRE-SPRING HOUSECLEANING. Assembly line reconditioning. One year warranty!

1964 FORD Custom 500 "6" stick SAVE
1964 FORD Galaxie 500 hardtop $1975
1964 DODGE wagon 9 passenger $1875
1964 FALCON Squire wagon $1795
1964 FORD Country sedan $2095
1964 FORD Galaxie 500 (2) $1895
1964 FORD Custom 500 4 Dr. $1695
1963 CHEVROLET Impala 4-Dr. $1795
1963 CHEVROLET Biscayne 4-Dr. $1295
1963 FORD Galaxie 4-Dr. (3) $1495
1963 FORD Custom 4-Dr. $1295
1962 CORVAIR coupe $995
1962 BUICK convert. $1395
1961 FORD Country sedan $595
1960 CHEVROLET Impala $775
1960 FORD Country Squire $1095
1960 FORD Ranch wagon $695
1960 FORD Fairlane 500 $675
1960 FORD Country sedan $475
1960 LINCOLN Premier $595
1959 FORD wagon 9 passenger. $795
1959 MERCURY Monterey $475
1959 CHEVROLET Bel Air $395
1962 CORVAN $1095
1955 FORD F 600 $295

Coffey Ford

KAUKAUNA 766-4623

Tee Pee Loaded with Heap Big Values

1960 CHEVROLET 2-Dr. Hardtop 6 with Overdrive $495
1959 MERCURY Montclair 4-Dr. Hardtop. Power steering, Brakes and Windows $195
1959 PONTIAC Bonneville Station Wagon. Power Steering and Brakes. As is $295

"SAVE PLENTY OF WAMPUM on THESE & MANY OTHERS"

AT

TUSLER PONTIAC

APPLETON
Open Mon. thru Fri. Eve. 'till 9
734-1479

OK'd USED CARS

All local trade-ins on new 1966 Chevrolets

GRIESBACH CHEVY

Hortonville 779-6132
Open Daily 'til 9 P.M.

SPECIAL!!!

1964 FORD Galaxie "500" Fordor Hardtop, V-8, Automatic, Power Steering, A-1 Condition. SPECIAL $1,975
1963 FORD Fairlane "500" Tudor Hardtop, V-8, Automatic, Very Sharp SPECIAL $1,295

KAWELL MOTORS

Ford-Mercury
PHONE 982-2550 NEW LONDON

1964 CADILLAC Coupe. Like new. Only 23,000 miles.
1964 FORD Thunderbird. Like New. 24,000 miles
TEWS, New London 982-5512

SEE PETE
"The Working Man's Friend"
LINWOOD AUTO SALES
205 N. Linwood 734-3393
Appleton

Used Cars & Trucks
7TH MOTOR SALES
1724 W. Wis. Ave. 734-3023

AUTOS FOR SALE 15

ATTENTION "Early Birds"

1964 OLDSMOBILE '98' Hardtop Sedan $2595
1964 OLDSMOBILE '98' Hardtop Coupe $2550
1964 OLDSMOBILE '88' Holiday $2295
1963 OLDSMOBILE '88' Sedan $1795
1961 CHEVROLET Wagon $1095
1961 PONTIAC Sedan $1095
1961 RAMBLER Wagon $850

SPECIAL

1961 MERCURY Sedan $595
1960 THUNDERBIRD $695
1959 PONTIAC Sedan $395
1959 FORD Wagon $195

"Hot Buy"

1964 FORD V-8, Wagon Fairlane. ONE OWNER $1095

RECTOR OLDS

W. Washington OPEN
At N. Division Til 9:00

100% WARRANTY

1962 MERCEDES 190 S.L. Coupe
1963 PORSCHE Super Coupe
1963 PORSCHE Coupe
1965 BMW Sedan
1964 SAAB MonteCarlo Sedan
1965 MUSTANG "5" Hardtop
1965 VOLKSWAGEN Sun Roof
1964 VOLKSWAGEN DX Sedan
1964 CORVAIR MONZA Hardtop
1963 FORD Galaxie 500 Sport Coupe
1963 VOLKSWAGEN Family Wagon
1963 OLDSMOBILE F-85 '8' Sedan
1962 KARMANN GHIA Convertible
1962 SUNBEAM Roadster
1962 VOLKSWAGEN Sun Roof
1961 VOLKSWAGEN Convertible
1961 CORVAIR MONZA '900' Coupe
1961 VOLKSWAGEN Family Wagon
1960 VOLKSWAGEN Family Wagon
1959 KARMANN GHIA Coupe

BEHM MOTORS INC.

VOLKSWAGEN PORSCHE
"Where You Must Be Satisfied"
Northland Ave. at Meade St.
Phone 739-1125

R&R DODGE

Home of Dependable USED CARS

TODAY'S SPECIAL
1965 OLDSMOBILE Jet Star '88' 2 dr. Hardtop. Automatic trans. power steering. Finish is Metallic Blue with all blue vinyl interior. Local one owner new car trade-in. LIKE NEW $2695

MANY, MANY MORE GOOD BUYS
1610 W. Wisconsin 739-6381
Open evenings Mon. thru Fri. 'til 9

Ford Savings Center

If it's a 1966 Ford or A-1 used car our deal can't be beat. Over 50 years of the best in customer service.

SPECIAL OF THE WEEK
1965 MUSTANG 1 year 12,000 mile new car warranty, all extras including power $2195

BRILLION AUTO CO.

Brillion, Wis.
756-2061 week nites till 9 P.M.

GUSTMAN'S
300 Used Cars
GUSTMAN
Chevrolet & Oldsmobile
222 Lawe 766-3581 Kaukauna

AUTOS FOR SALE 15

FRESH STOCK

Spring is Just Around the Corner

We are ready with our finest selection of genuine BUICK double-checked used cars

1964 RAMBLER Classic 770, 4-Dr. "6" $1395 very clean.
1964 CHEVROLET Impala, 4-Dr. V8, power steering and brakes, exceptional condition $1995
1963 BUICK LeSabre convert. power steering and brakes $1895
1963 BUICK Electra 4-Dr. hardtop, lots of safety and convenience items $2295
1963 FORD Falcon, future, convert. 4-speed $1195
1963 FORD Galaxie convertible, automatic, power steering and brakes. A beauty inside, outside and under the hood! At Reduced Price NOW $1395
1962 LINCOLN Continental 4-Dr. air-conditioning, power windows and seat, beautiful maroon finish $2495
1962 FORD Fairlane 500, sport coupe, automatic trans. $1095
1961 BUICK Special V8, 4-Dr. $895

Over 40 More Models to Choose From.

CLOUD BUICK

2445 WEST COLLEGE AVE.
APPLETON, WIS.
739-6336

Compacts

1964 TEMPEST 2-Dr.
Only 15,000 miles. '6', automatic. Burgundy with matching trim.
$1595

1963 CORVAIR Monza Sport Coupe.
Red with red buckets. Powerglide
$1295

1962 TEMPEST Wagon
Standard transmission. The perfect utility wagon.
$895

1962 VALIANT Signet Sport Coupe.
Slant '6' with automatic, power steering and brakes. Black - red buckets.
$850

1961 CONVAIR Monza
4 speed. Red with red buckets.
$795

1961 CORVAIR Wagon
Standard transmission.
$595

1961 RAMBLER 4-Dr.
'6' stick.
$495

TURLEY-MENASHA OLDS

1965 OLDSMOBILE '88' hardtop
1965 FORD Fairlane 2-Dr. hardtop
1964 OLDSMOBILE Jetstar I
1964 OLDSMOBILE 98, 4 dr.
1964 OLDSMOBILE '88' Hardtop
1963 OLDSMOBILE F-85 wagon
1963 BUICK Riviera 2-Dr. hardtop
1963 BUICK Electra 4-Dr. sedan
1963 CHEVROLET Monza 2-Dr.
1960 OLDSMOBILE 88 hardtop $395

Bob Rector Olds

822 S. Commercial St., Neenah 725-3088

SPECIAL

1964 VOLKSWAGEN. Low mileage One owner, Gas Heater. WAS $1295 NOW $1095

VAN ZEELAND GARAGE

Little Chute 788-4131

AUTOS FOR SALE 15

SPRIG'S CUBBIN'

Start your housecleaning in the garage. A Safe Buy, A-1 Used Car from one of the "Mercury Men in the Orange Parkas" will spruce up the whole family.

A CLASSIC
1959 FORD Retractable Hardtop, that makes into a full convertible. Every possible power accessory. Looks like new. See it — you'll want it!
1960 CHEVROLET Bel Air 4 dr. V8, automatic trans., radio, power steering and brakes $295
1964 RAMBLER Club Sedan with radio, stick shift, economy '6' $1395
1959 PONTIAC 4 dr. automatic trans. and radio $295
1961 VOLKSWAGEN As is $495
1964 MERCURY COMET 4 dr. Economy '6' with automatic trans. $1495

CHOOSE FROM 70 MORE

Open Nitely to 9 P.M.
Phone 739-4607

STATHAS

Ford & Mercury Inc.
Hwy. 54, Seymour, Wis.

Arrow's Choicest

PRICED TO SAVE YOU MONEY

1964 BUICK Wildcat 4 dr. Hardtop
1962 OLDSMOBILE '88' 2 dr. Hardtop
1964 CHEVROLET Bel Air 4 dr.
1963 CHEVROLET Bel Air 2 dr.
1964 CHEVROLET Biscayne 4 dr.
1963 CHEVROLET Super Sport Coupe
1962 CHEVROLET Biscayne 4 dr.
1965 FORD Fairlane 2 dr.
1963 FORD Galaxie 4 dr.
1961 FORD Galaxie 500 4 dr.
1964 PLYMOUTH Fury wagon
1964 COMET wagon
1961 FALCON Wagon
1964 PLYMOUTH 4 dr.
1964 VALIANT 4 dr.
1962 VALIANT Signet Hardtop
1960 VALIANT 4 dr.
1960 PLYMOUTH Savoy 4 dr.
1962 DODGE Dart 4 dr.
1962 CORVAIR Monza coupe
1961 CORVAIR Monza coupe

MANY OTHER LOWER PRICED CARS TO CHOOSE FROM

Arrow Auto Sales

Plymouth-Valiant Dealer
742 W. College Ave.
USED CAR LOT
Cor. College & Memorial Dr.

$199 SALE
Your Choice

1956 OLDSMOBILE '88' 4 dr. Hardtop
1957 FORD Country Sedan Station Wagon
1956 RAMBLER '6' 4 dr.
1958 MERCURY 4 dr. (2)
1958 PONTIAC 4 dr.

$299 BUYS

1957 BUICK Special 4 dr. Real nice
1958 LINCOLN 4 dr. Capri
1959 RAMBLER Station Wagon
1959 RAMBLER '6' 4 dr. Choice of two
1959 CHEVROLET 4 dr. 6 cyl.

$399 BUYS

1960 RAMBLER 4 dr. 6 cyl.
1960 STUDEBAKER 4 dr. 6 cyl.
1960 DODGE 4 dr. 6 cyl.

$499 BUYS

1960 RAMBLER Ambassador 4 dr.
1959 CHEVROLET Impala 2 dr. Hardtop
1960 RAMBLER Classic 4 dr. (2) 6 cyl. automatic, 6 cyl. standard.

125 OTHER FINE CARS TO CHOOSE FROM

SAM
MALOFSKY MOTOR CO.
1850 W. Wis. Ave. Ph. 739-1136
Open Mon., Wed. & Fri. Eves. 'til 9
Other Evenings By App't.

It Won't Be Long!

Everybody gets the Fever!
1964 BUICK Skylark 2-Dr. hardtop, 8 automatic, power steering
1965 MUSTANG 2-Dr. 8 automatic, power steering
1964 CHEVROLET Impala, automatic, power steering
1964 OLDSMOBILE Cutlass sport coupe
1963 FORD Country sedan wagon, low mileage, 1 owner
1962 FALCON "6" economy $795
"100" more Values Like Above
—GIVE US A CALL—

Stumpf Ford

Sherwood since 1921
739-5210
Also open Mon., Wed., Fri. Eves

COME WHERE THE SHARP CARS ARE

1960 CHEVROLET Impala 4-Dr., 6 cyl., stick, like new $795
1961 CHEVROLET 2-Dr. hardtop, real sharp, white $1195
1961 CHEVROLET 6 cyl. stick, completely overhauled motor, very sharp $795
1962 DODGE 2-Dr. hardtop, bright red, real sharp $995
1962 FORD XL 2-Dr. hardtop, loaded Like new $1495
1962 BUICK Invicta 2-Dr. hardtop bucket seats, like new $1695
1964 RAMBLER American 2-Dr. only 6000 miles, fully equipped $1895
1963 CADILLAC Sedan DeVille, fully equipped, new tires, car like new $2795
40 MORE TO CHOOSE FROM
Bob's Auto Marts

CAR CITY

1930 W. College Ave., Appleton
Phone 734-0942
"See Bob for the Best Deal in Town" We Finance

1965 BUICK Special 4-Dr.
1964 CHEVROLET 4-Dr. 6 cyl.
1963 BUICK LeSabre convert.
1963 FORD 4-Dr. V8, stick
1961 CHEVROLET Impala 4-Dr.
1961 FORD 4-Dr., 8 cyl.

BUICK
VAN DYN HOVEN
1100 Lawe, Kaukauna, 766-2534

AUTOS FOR SALE 15

WHY WAIT FOR SPRING?

Buy It Now
While Prices Are Lowest
See The "Mercury Men In The Orange Parkas"

EXECUTIVE DRIVEN
1965 LINCOLN Continental 4 dr. Full power including windows and seat. Air conditioned. Like new SAVE!
1964 MERCURY Monterey 2 dr. Hardtop. Multi-drive, power steering and brakes, radio, very clean. One owner $1995
1964 CORVAIR Monza. Fully equipped. Red with white interior Sharp $1595
1964 OLDSMOBILE 98 2 dr. Hardtop. Full power. One owner. Very clean $2595
1964 OLDSMOBILE 88 Convertible. Power steering and brakes, automatic trans., radio, white with black interior. Very clean $2595
1963 MERCURY Monterey 4 dr. Full power, radio. Multi-drive. $1595
1963 CADILLAC 4 dr. Hardtop Full power, air conditioned; exceptionally clean $3195
1963 LINCOLN Continental. Full power, air-conditioned. Sharp SAVE!
1960 MERCURY Monterey 4 dr. Full power, radio. Mercomatic. $595
1957 CADILLAC Coupe. Full power, excellent condition $1095
1959 ENGLISH Ford Consul 4-dr. $375
1959 LINCOLN Premier 2 dr. Hardtop. Full power, radio, exceptionally clean. Low mileage $895
1957 CHEVROLET 4 dr. sedan. Automatic trans., radio. Clean, good tires. $295

AL RUDOLF MOTORS INC.

Lincoln, Continental, Mercury, Comet
1209 W. Wis. Ave. Used Car Lot
Ph. 734-5126 or 733-4487
Open 'til 9 Mon. Thru Fri.

1960 DODGE Polara, 4-Dr. hardtop wagon, power steering and brakes, automatic, excellent condition
THIS WEEK'S SPECIAL $395
1962 FORD Galaxie, automatic trans. excellent condition. SPECIAL $1095

MANY OTHERS TO CHOOSE FROM
GET OUR DEAL
ON A NEW DODGE
VALLEY'S OLDEST
DODGE DEALER

Van Lieshout Motors

Kaukauna 766-3771

1957 CHEVROLET SPECIALS

Bel Air, wagon, V8, power
Bel Air, V8, hardtop
Bel Air, V8, 4-Dr.
ALL RED
NORTHSIDE GARAGE
Little Chute 788-4678

BIKES, MOTORCYCLES 18

"JUST ARRIVED"

The SUZUKI S-X6 cycle. See it at.
MOTOR SPORT INC.
4114 N. French Rd. 733-8373

Paying $600-$700 for a cycle? Don't settle for less than a 250cc Harley-Davidson Sprint.
HARLEY-DAVIDSON SALES
2125 N. Richmond 733-2258

1966 YAMAHA SPORT CYCLE
Prices starting as low as $269.
BIDDLES
Hwy. 41 Neenah-Fond du Lac

EMPLOYMENT

NOTICE . . .

Designations as to sex in our Help Wanted columns are made only (1) to indicate bona fide occupational qualifications for employment which an employer regards as reasonably necessary to the normal operation of his business or enterprise, or (2) as a convenience to our readers to let them know which positions the advertiser believes would be of more interest to one sex than the other because of the work involved. Such designations shall not be taken to indicate that any advertiser intends or practices any unlawful preference, limitation, specification or discrimination in employment practices.

HELP, FEMALE 20

BABYSITTER—to live in. Must like children. Phone 733-8518 weekdays.

BABYSITTER For 3 children, 8 a.m. to 3:15 p.m. Call 734-0424 after 4 p.m.

BABYSITTER—My Home
Call 739-2190 after 4:30 p.m.

BABYSITTER WANTED
Richmond School area. 739-6603.

BEAUTICIAN WANTED, experienced, full time. Salary plus commission. Apply to PAT'S BEAUTY SALON, 224 W. Wisconsin Ave., Neenah. 722-7415.

COOK WANTED — For Supper Club work, experienced or inexperienced, will train. Some day & some night work. Ph. 788-1711 after 5.

CREDIT CLERK

Montgomery Ward is interviewing for woman experienced in credit work. Pleasant working conditions. Many company benefits including paid vacations and holidays, group insurance, profit sharing, and retirement. Phone Mr. Monyette 733-6661 for appointment.

DESK CLERK WANTED — Day shift available, experience helpful but not necessary. Apply in person: Terrace Motor Inn, Hwy. 41 & BB.

DENTAL ASSISTANT — For Appleton office. Write Box Q-10, Post-Crescent, stating age & qualifications.

EXPERIENCED LEGAL SECRETARY — To work in well established law firm. Shorthand required, some knowledge of bookkeeping preferred. Salary open. Write Box Q-21, Post-Crescent.

GIRL — For office work at Action products, very little typing. Must be alert with figures. Good working conditions & hours. Call for appointment after 6 p.m. 734-6719.

GIRL WANTED—General office accounting & secretarial work. Ph. 739-4321 for appointment. Oscar J. Boldt Const. Co.

GRAPHIC ARTS

The Castle-Pierce Printing Co. of Oshkosh, is looking for men to fill the following positions

- LITHOGRAPHIC STRIPPER
  1 Journeyman, 1 Apprentice
- COMBINATION MAN
  Linotype & Hand Compositor
  Experienced - Apprentice
- BINDERY FOLDER OPERATOR

You'll be working under ideal conditions in the newest and finest plant in the Fox Valley. These are jobs with a future. For Interview Write or Call

CASTLE-PIERCE PRINTING CO.
2245 Ryf Road, Oshkosh, Wis.
235-2020

KITCHEN HELP WANTED

Night shift. Immediate opening. Apply in person. TERRACE MOTOR INN, Hwy. 41 and BB.

LADY TO BAKE

and assist cook. Steady 6 a.m. to 1:30 p.m., no Sun. or holiday work; must have references; will pay top wages. Fringe Benefits. Apply in person, Damrow's Restaurant, Appleton.

EMPLOYMENT

HELP, FEMALE 20

HOUSEKEEPER WANTED
Ph. 733-7480

LEGAL SECRETARY — 5 day week; afternoons only. L. H. Chudacoff, phone 733-6765

MOTHERLY, RESPONSIBLE WOMAN—To keep house week day afternoons for healthy, agreeable 5 year old girl. Call 734-6283

RECEPTIONIST CASHIER

We are looking for a pleasant mature young lady with the ability to meet the public. No office experience necessary, however would be helpful. Typing required. Excellent working conditions in downtown air conditioned office. Hours 9 to 5 daily, Fri. until 8, no Saturdays. Fringe benefits include insurance, paid holidays & vacation and an excellent savings program. Apply in person Citizen's Loan & Investment Co., 326 E. College Ave. Mr. Danelski

SECRETARY-BOOKKEEPER

for real estate firm. Previous experience essential. For appointment call Mr. Hall or Mr. Gutreuter at 734-1497

SECRETARY — General office worker. Neat, efficient, experienced. Interviewing Monday, March 7. Call for appointment, 739-5139.

TEMPORARY

We need 10 filing clerks for 3 months, Neenah-Menasha area. Apply in person. MANPOWER, INC., 406 W. Wisconsin Ave.

TYPIST GENERAL CLERK

Openings for fast, accurate typist. Also general clerk positions. Call Personnel Dept., Home Mutual Insurance Co., 1001 W. Foster, Appleton. 739-3161

"WAITRESSES"

Apply in person to Neenah PIZZA PLACE, 905 So. Commercial St., Neenah.

WAITRESS — Immediate opening; individual tips. Evenings about 5 or 6 hour shifts. Apply in person: Terrace Motor Inn, Hwy. 41 & BB.

WAITRESS — Part time Sat. & Sun. evenings only. Apply 730 W. College after 6 p.m.

WAITRESS—Experienced 6:30 thru lunch hour. Apply Snow's Restaurant, 728 W. Wisconsin Ave.

WOMEN WANTED
Full Time

Available for new or former employees in tipping, flat knit, sewing and finishing departments.

Young women required for new trainees. 18 years of age and over.

Day work. 40 hour week.

APPLY IN PERSON

ZWICKER KNITTING MILLS

416 N. Richmond St.
Appleton, Wis.

HELP, MALE 21

A. J. O.
APPLETON
JOB OPPORTUNITIES

MACHINISTS
MACHINE OPERATORS
TURRET LATHE OPERATORS
WELDERS
CHIPPERS-GRINDERS
WELDING INSPECTOR
ASSEMBLERS

Business growth has created these and other job opportunities for experienced or trainable people.

Excellent working conditions. Rotating shifts, shift & differentials. Good incentive plan. 8 paid holidays, hospital, major medical, profit sharing & retirement program.

Applicants should have experience or schooling, good mechanical ability and comprehension.
Apply Personnel Dept.

FOX RIVER TRACTOR CO.

Corner of Hwy. 10 & 41
Appleton, Wis.

ASSISTANT MANAGER WANTED

Reliable man, many opportunities in a new Hobby & Racing Center, opening soon. Please call after 4 p.m. 734-7372

Auto Center Help

Montgomery Ward has immediate opening for installer in our Tire Store. Young man, some experience preferred. Company benefits include paid vacations, holidays and group insurance. Call Mr. Monyette 733-6661 for appointment

BELL MAN — Must be 21 years—Older men considered. Insurance, paid vacation, steady work. Apply to Mr. Peterson, Conway Motor Hotel.

EMPLOYMENT

HELP, MALE 21

MEN—Applications are being accepted for outdoor construction work; attractive incentive pay, board & room furnished. Call or apply at Madison Silos, Waupaca, Wis. Ph. 258-3245

CARPENTER & 2 HELPERS

Full time residential work in Fox Valley area. Carpenter must be able to do layout & finish work. Write Box Q-16, Post-Crescent.

CARPENTER — Must be experienced. Write stating experience to Box Q-6, Post-Crescent.

CARPENTERS—Steady work
Must be dependable.
722-3187 or 725-1203

DESK CLERK—Full or part time experience helpful but not necessary. Apply in person. Terrace Motor Inn, Hwy. 41 & BB

ELECTRONIC TECHNICIAN

For service & repair work. Steady employment. Fringe benefits. Apply in person

ADVANCE INDUSTRIES INC.
2002 French Rd., Appleton

EXPERIENCED DENTAL ASSISTANT for Neenah office. Send letter of introduction stating qualifications & experience to Box Q-23, Post-Crescent.

EXPERIENCED SERVICE STATION ATTENDANT — New station, no pumping, good working conditions. An opportunity for right man. Ph. 734-8191 after 5 p.m.

FLOOR COVERING SALESMAN WANTED. Some outside work. Excellent working conditions. Pension Plan - Insurance. Write Box Q-12, Post-Crescent, Oshkosh, Wis.

GENERAL ACCOUNTING SUPERVISOR

Must be a college graduate, majoring in either accounting or business administration. Should have 3 or more years accounting experience. Excellent fringes and salary. Contact employment office of the —

APPLETON COATED PAPER COMPANY

GENERAL STOCK MAN
DELIVERY MAN NEEDED

Day time, 43 hour work week, insurance, vacation program. Interesting, diversified, good working conditions. Fox Cities location. Write Box Q-15, Post-Crescent, stating age, experience and other facts for personal interview. Immediate opening.

LOOKING FOR ADVANCEMENT?

Local vast expanding Super Market chain needs Produce, Grocery and Meat Dept. Managers. Also Journeyman Meat Cutters. Send Complete qualifications to Box Q-14 Post-Crescent.

MANAGER

WANTED
For one of Appleton's most aggressive food drive ins

Excellent salary. Major medical benefits. Paid vacation. Other fringe benefits.

Business promotion tools furnished.

Must be 23 years of age or older. Experience preferred.

Present manager will train.

Write Box Q-19, Post-Crescent. All replies confidential.

Maintenance Man

for Used Car department. Apply in person to Art De Brie.
SAM MALOFSKY MOTOR CO.
1850 W. Wis. Ave. Appleton

MAN WANTED — To do warehouse & delivery work. Good steady employment with opportunity for advancement. Benefits. Call 733-4104 for appointment & interview.

MAN WANTED full time. Apply in person to — NEENAH PIZZA PLACE, 905 S. Commercial St., Neenah.

MAN for lubrication & wash jobs. Apply to Del at TURLEY PONTIAC, Menasha

MAN—Wanted for night shift. Apply in person: Wis. Rendering Co., 364 Streebe Rd., Appleton

MAN for general dairy farm work. Married or single.
722-8534

MARRIED MAN—For modern 120 cow dairy farm. Must be experienced milker, top wages, modern house, extras. References required. Barry Watkins, Barneveld, Wis.

MEAT CUTTER — Self service experience preferred; full time. Dorn's Super Market, 509 N. Richmond St.

MECHANIC

Must be good tune-up man; able to operate new electronic testing equipment, have own hand tools. Top pay, vacations, insurance etc.
R & R DODGE INC.
1610 W. Wis. Ave. Appleton

MEN WANTED — for local concrete contractor. Top pay, time & half, vacation & holiday pay for right persons. Write to Box V-31, Post-Crescent, Neenah.

Let the experts do it!

FOX CITIES BUSINESS SERVICE DIRECTORY

This Week's Featured Service

UPHOLSTERING

REYNEBEAU UPHOLSTERY
Furniture Upholstered, Repaired, Car Trimming; Convertible Tops.
333 W. Wisconsin Ave. 734-1086

ED REYNEBEAU
Owner

APPLIANCE REPAIR

WASHER & DRYER SERVICE
OVER 100,000 PARTS IN STOCK
GOOD HOUSEKEEPING SHOP
425 W. College Ave. 734-5567.

BUILDERS

ADDITIONS KITCHENS
Custom General Remodeling
"Romy" J. Griesbach Const. Co.
Phone 733-2716

CUSTOM HOME REMODELING
Basement "Rec" rooms our specialty
G. Herbst 733-6379

HOME BUILDING AND REMODELING — Cabinets A-1 quality work. Don Rupiper, Contractor 733-8141.

WE BUILD TO SATISFY. Free estimates; Home building, Remodeling kitchen cabinets 733-1544 Jos. Rupiper Contractor

CARPENTERS

CARPENTER — Custom Cabinets, Remodeling, tiling, etc. Reliable. Call Bill Dellman, 722-3537.

EXCAVATING

ALL TYPES — Basements, trenching 4 in. to 4 ft. wide. Jim Schneider. Ph. 734-1760

SUBDIVISIONAL WORK
DITCHING TILING
Jim Ecker Construction
Stockbridge 439-1555

KEYS

Keys Cut to Order
Moderson Paint, 411 W. College

ROOFING, INSULATION

GET OUR PRICES before you buy insulation, roofing and siding.
NORMAN BROTHERS
Phone 722-7271

GOLD BOND
ROOFING & SIDING CO.
1004 S. Oneida St. 733-5706

ROOFING, INSULATION

HAVING A PARTY?—Call Karras Catering for professional help. Phone 734-1122

SEPTIC TANKS

CONCRETE SEPTIC TANKS
Sales and Installation
VAN HANDEL SAND & GRAVEL
Ph. 734-1272 or 733-4272

SHOE REPAIR

SAVE HALF ON SHOE BILLS
WISE FAMILIES DO
Fast service & drive in parking
WIS AVE SHOE REPAIR
514 W. Wis. Ave.
Across from Sindahl's Hdw.

THE MARKET PLACE of the Central Fox River Valley Area — The Post-Crescent Want Ad Sec-

GIBSON'S

"IN THE TRI CITIES SINCE 1919"

CHEVROLET-CADILLAC TRADE-INS

APPLETON LOT
935 W. Wisconsin Ave.
739-1221

MENASHA LOT
9th at RACINE ST. 722-7153

"ALWAYS LONG ON TRADES"

Brand New 1966
Corvair 2 Dr. Hardtops
$1895

Brand New 1966
½ Ton Pickups
$1695

'65 CHEVROLET Bel Air 4-Dr. 8 cylinder $1995
'65 CHEVROLET Bel Air Wagon V-8 engine $2395
'62 OLDSMOBILE '88' 9-passenger wagon with power $1395
'65 CHEVROLET Bel Air 4-Dr. with air conditioning $2195
'65 CORVETTE. Coupe. V-8 engine, 4-speed. Color . . . green. 11,000 miles. Save 1st Year's depreciation.
'65 CHEVROLET Bel Air 4-Dr. Stick shift $1895

1965 CHEVY II Nova Wagon. 6,000 miles. 195 H.P. V-8 engine. Standard shift. With Normal Down Payment $42.23 per month

1965 CHEVROLET ½ ton. Our own service truck.
1964 CORVAIR Coupe 3-speed $1295
1964 FORD Galaxie 500 4-Dr. V-8, 24,000 miles $1795
1964 CHEVROLET Impala 4-Dr. Sedan. 21,000 miles. Power steering $1995
1964 CHEVROLET Bel Air Wagon. 9-passenger. V-8, Powerglide $1895
1964 CHEVROLET Bel Air 4-Dr. 6 cylinder, Powerglide $1595
1963 BUICK Electra "225" 4-Dr. Full power $1995
1961 BUICK LeSabre 4-Dr. Power steering and brakes $1195
1961 CADILLAC Convertible Full power $1795
1963 CORVAIR Monza Coupe 3-speed transmission $1195
1963 CHEVROLET Biscayne 4-Dr. Standard transmission $1295
1963 VOLKSWAGEN 2-Dr. Color, black $1095
1962 FALCON 4-Dr. 6 cylinder. Stick $795
1961 FORD Galaxie 4-Dr. V-8 engine. Fordomatic, radio. 36,000 miles $995
1960 CHEVROLET Bel Air 4-Dr. Powerglide $695
1959 PONTIAC Station Wagon Real sharp $695
1959 RAMBLER 4-Dr. 6 cylinder, stick $395
1959 CHEVROLET Bel Air 4-Dr. V-8 engine. Powerglide $395
1957 CHEVROLET 4-Dr. 6 cylinder. Stick $225

123 LATE MODEL & NEW CARS
DISPLAYED ON ONE HUGE WELL LIGHTED LOT!

WAGON BUYERS
Selection at Price Savings
"23" WAGONS TO CHOOSE FROM!!

1965 CHEVROLET 6 passenger wagon. Bel Air. V-8 with Automatic.
1965 BUICK Special V-8 Automatic.
1964 CHEVROLET Biscayne Wagon, V-8, Automatic.
1964 BUICK Special Wagon V-6; Automatic
1962 CHEVY II Nova Station Wagon 6 cylinder, standard transmission
1963 CHEVROLET Bel Air Wagon. 6, Automatic, Power Steering.
1962 CHEVROLET Bel Air, V-8, Automatic.
1964 CHEVROLET Bel Air Wagon '8', automatic, power steering.
1964 CHEVROLET Bel Air Wagon V-8, automatic.
1963 CHEVROLET Bel Air Wagon 6 cylinder, automatic.
1961 CHEVROLET Wagon, 6 cylinder Standard Shift.
1961 FORD Falcon Wagon, 6 cylinder. Standard.
1961 CHEVROLET Bel Air Wagon 6 with automatic.

"7" 1959 CHEVROLETS TO CHOOSE FROM!!!! $295 FULL PRICE!!

1959 CHEVROLET Parkwood Wagon. V-8, Powerglide
1959 CHEVROLET Nomad Wagon. V-8, Powerglide
1959 CHEVROLET Biscayne 2-Dr. Wagon, 6 cylinder, stick
1959 CHEVROLET Bel Air 4-Dr. V-8, Powerglide
1959 CHEVROLET Biscayne 4-Dr. 6, Powerglide
1959 CHEVROLET 2-Dr. Bel Air. 6 cylinder, standard
1959 CHEVROLET 2-Dr. Biscayne. 6 cylinder, standard

CONVERTIBLES
1957 OLDSMOBILE '88' Convertible. Full Price $195
1957 BUICK Special Convertible. Full Price $195

WE FINANCE & INSURE OUR OWN
OPEN EVERY EVENING . . . EXCEPT SUNDAY

FOUNDRY WORKERS

Immediate Openings
For Qualified Men
In the Foundry

Openings will be on
Days or Nights

Excellent Company Benefits

CONTACT
The Industrial Relations Dept.

GIDDINGS & LEWIS
MACHINE TOOL CO.
Kaukauna, Wis.

An Equal Opportunity Employer

NEWSPAPERARCHIVE® NEWSPAPERARCHIVE®

East German Appeal to U. N. Possible Bid for Observer Seat

Obstacles to Winning Status Appear Great

By MILTON BESSER

UNITED NATIONS, N.Y. (AP) — Communist East Germany would have a tough time getting even a peephole into the United Nations — let alone full membership.

When the East Germans applied for U.N. membership on Tuesday there was some speculation they might be aiming for the same observer status enjoyed by West Germany. But the obstacles for getting that status appear almost as great for U.N. membership.

The U.N. Charter contains no procedure for giving observer status. In addition to West Germany, observer status is now held by the Holy See, South Korea, Monaco, Switzerland and South Viet Nam.

Switzerland was the first to get it — in December, 1962. Since then a kind of legal groundwork has been established for approving such applications.

Agency Membership

In general, a nation must display interest in United Nations affairs by becoming a member of one or more U.N. specialized agencies and must win general recognition as a nation in the international community.

East Germany does not belong to any U.N. agency and it is recognized diplomatically by only about a dozen countries.

East Germany also would face the added complication of obtaining U.S. visas for its observers since the U.S.-U.N. headquarters agreement does not extend to observer missions.

Secretary-General U Thant, an advocate of universality of U.N. membership, suggested in November 1964 that it might be a good idea to extend observer status to more countries. He added that he was aware of the political difficulties involved.

West Germany obtained observer status in October 1952. It is a member of all 15 U.N. specialized agencies. It is also a heavy financial contributor to U.N. programs — including peacekeeping activities.

Before Admittance

Austria, Finland, Italy and Japan had observer status before they were admitted to U.N. membership.

The latest to obtain observer status was the Holy See, on April 5, 1964.

West Berlin Mayor Willy Brandt, whose city is surrounded by East Germany, said in an interview Thursday he thought East Germany applied for U.N. membership "to have the world get accustomed to its presence."

"It was a chance for them to get publicity," said Brandt, "a gesture of political public relations."

Illinois Reports Run On Auto Seat Belts

CHICAGO (AP) — Auto accessory stores report a run on seat belts by motorists who waited until the last minute.

The Illinois seat belt law, which requires that all cars built in 1961 or later be equipped with belts, went into effect midnight Monday.

The Post-Crescent
Published daily Monday through Saturday by the Post Corporation, 306 W. Washington St., Appleton, Wis.
Second-Class Postage Paid at Appleton, Wisconsin.
Member Audit Bureau of Circulations
THE POST-CRESCENT AND THE SUNDAY POST-CRESCENT SUBSCRIPTION RATES
Delivered by carrier daily and Sunday for 60 cents per week or $31.20 per year. Daily only 50 cents per week or $26.00 per year. By mail where carrier delivery service is not available within the Wisconsin counties of Outagamie, Calumet, Winnebago, Waupaca, Brown, Shawano, Manitowoc, Portage and Waushara, one year $15.00, six months $8.00, three months $4.50; one month $2.60. By mail in Wisconsin counties not listed $24.00. By mail in United States beyond Wisconsin $31.20 per year, or $2.60 per month. Single copy price 10 cents daily; 20 cents Sunday.
MEMBER OF ASSOCIATED PRESS
The Associated Press is entitled exclusively to the use or republication of all the local news printed in this newspaper as well as the AP news dispatches.

OFFICES OF THE POST-CRESCENT
Main Office
306 W. Washington St., Appleton 54910
Neenah-Menasha
512 N. Commercial St., Neenah
Kaukauna
203 Lowe Street
New London
106 S. Pearl Street
Waupaca
213 N. Main Street
Oshkosh
117 State Street
Madison
242 Washington Bldg. 53703

Union Produced
NLRB Approved
Post-Crescent Craftsman's Union
Established 1927

Noise Preceded Storm

Deadly Tornado Came on Like Jets

JACKSON, Miss. (AP) — "It sounded like a thousand jets," said one survivor of the death-dealing tornado which struck Mississippi's capital city.

"Like about 50 freight trains on the same track at the same time," was the way another described the fury at dusk Thursday.

Larry Swales, 17, an employe of a grocery store in the Candlestick Park shopping center which was flattened, said: "Somebody rushed into the store and yelled, 'There's a tornado coming.'"

"There was mass confusion. After it passed, I pulled a dead child from under a car in a yard outside. People were running around screaming."

Howard Polk, owner of the grocery, said he saw a dead woman and a child in a car in the shopping center parking lot.

Bleeding Child

"Another child was walking away from the car with blood running down his face," said Polk.

"When it hit," continued Polk, "I was about three blocks up the street. It picked up my car. When it got back on the ground, I was going back in the direction I had come from.

"I heard an explosion and the Woodville Heights Baptist Church just disintegrated — just poofed. Debris was going everywhere."

Mike Callahan, 19, a University of Southern Mississippi student, watched the tornado from his home one mile from the shopping center.

"You could hear it coming for a long time," he said. "But when I finally saw it, it was just there for a few seconds. When it finally set down, it sounded like about 50 freight trains."

L. M. Luke saved himself by hugging a steel post supporting a building. He said he watched the building collapse and got a gash on his arm.

"The only thing that saved me was the seat belt," said Jim Ward, whose car was tossed into the air and dumped upside down in a nearby yard.

Mrs. Clayborne Strickland saw the tornado rush toward her home, then hop over it.

"It sounded like a thousand jets," she said. "My husband said, 'Lie against the wall.' He had been in tornadoes before. My yard is just covered with pieces of tin, sticks, splinters — things like that."

Deputy Sheriff Bob Fasano, in charge of search operations at the shopping center, said he feared there would be additional dead. He pointed to a stand of trees and said, "all the cars in the parking lot were thrown in there."

Fasano said little could be done about searching the trees until dawn because heavy rains had made the area swampy and other search operations were using all the manpower.

Fifty military police stood guard around the shopping center to prevent looting. A highway patrolman said there was looting at the shopping center shortly after the tornado passed "but it was kept to a minimum and stopped about as quick as it began."

Harassment of G.I.s' Wives Not General

WASHINGTON (AP) — Investigations by all the armed services have failed to turn up evidence of widespread harassing calls to wives and other dependents of U.S. servicemen in Viet Nam.

The Defense Department said today "it has been found that the incidences of such calls are slight."

Most of these calls have occurred in the 3rd Army area, with a scattering in the New York, Philadelphia, and Ft. Campbell, Ky., areas, the Pentagon said.

The 3rd Army encompasses North Carolina and South Carolina, Tennessee, Mississippi, Alabama, Florida and Georgia. There is a fairly heavy concentration of military installations in this area, with many wives living near miltary posts while their husbands are overseas.

"Although it has been reported in speculative pieces that this is an organized thing," the Pentagon said, "thus far there is no evidence to support this."

The department was asked about the situation after there were reports from Ft. Bragg, N.C., that many wives of servicemen serving overseas are getting obscene or threatening phone calls.

There have been other reports of such harassment of wives of Navy men who served aboard the carrier Kitty Hawk in the Viet Nam area.

The Pentagon said that all the services began investigating the situation after a newspaper story appeared on the calls to wives of Kitty Hawk crewmen.

Street Lights Keep Lilies Up

WEBSTER, Mass. (AP) — Florist John DeLisio says he is going to lose $2,000-to-$3,000 this year because a street light outside his greenhouse prevents "the Easter lilies from getting any sleep."

DeLisio said the bright light caused the plants to overbloom and stretch to a height of six feet. If he painted the greenhouse, he said, the lilies then wouldn't get enough sunlight.

The town agreed to ask the electric company to take out the bulb for a trial hoping its removal would not cause accidents.

Today's Chuckle

Before television, we could only hear static. Now TV has made it possible to see it. (Copyright, 1966)

Artist Dives Into Painting With Gusto, Also With Hair

BY FRANK O'REILLY

GLENDALE, Calif. (AP) — Artist Pat Paulsen isn't one of those persons who can't face his work.

To the contrary, Paulsen plunges into his art with gusto, beard, nose and hair.

Using his head, the San Franciscan eschews more traditional means of applying pigment to canvas. And an exhibition of his cranila painting is now on display at a Glendale theater-restaurant.

Paulsen, 35, begins by spreading a blank canvas on the floor and placing several mounds of brightly colored pigments on the canvas. He then dips his beard into the primary "soul" color and he's ready.

Jaw Swirl

The first stroke is a sensual curving jaw swirl, then the free form motion of a deftly maneuvered ear, then the sharp visual staccato of the nose daub, a cheek-jaw swirl, an elevated nose daub and a forceful jaw sweep.

But Paulsen is only warming to the task and building to a frenzied finale.

With a rope from an overhead tripod he lashes on foot and hoists himself upside-down. Hovering over the canvas, he dips the top of his head into the color, spins, swings and dances, climaxing the masterpiece.

Illusion of Space

Paulsen observes: "My painting is the next wave — too many conform and only use the brush and hands. I would like to give the illusion of space which is, after all, life.

"My work doesn't have the associative impact of recognizable things. But it breathes. I don't follow the familiar pattern, but I try for totality."

Says one reviewer:

"Pat Paulsen is not a great painter, but he is a good paintbrush."

How To Hold FALSE TEETH More Firmly in Place
Do your false teeth annoy and embarrass by slipping, dropping or wobbling when you eat, laugh or talk? Just sprinkle a little FASTEETH on your plates. This alkaline (non-acid) powder holds false teeth more firmly and more comfortably. No gummy, goosy, pasty taste or feeling. Does not sour. Checks "plate odor" (denture breath). Get FASTEETH today at drug counters everywhere.

When You Rent a Piano at HEID'S of Appleton or Oshkosh
It Costs only $6.75 Per Mo.

President Johnson and Senate Minority Leader Everett M. Dirksen, R-Ill., who are on opposite sides of the political fence, get chummy during a tour of the White House Thursday night. It was the annual reception for members of Congress by the President in the Executive Mansion. (AP Wirephoto)

Rare Bone Disease

Former Athletes Exchange Cancer In Experiment That May Save Lives

BUFFALO, N.Y. (AP) — Two former athletes trade three-quarter inch cubes of cancer tissue today in the first major step of an experiment that might prolong their lives.

Robert F. Allen, 28, of Tucson, Ariz., who played college football, and Harry T. Griffith, 63, of Flourtown, Pa., a former professional baseball player, hope to help each other combat almost certain death from a rare type of bone cancer.

Both suffer from osteogenic sarcoma. Griffith was picked for the operation because his blood type — O-positive — matched Allen's.

Doctors at Roswell Park Memorial Institute are taking the segments of cancer tissue from each man and transplant them into an opening in the other's thigh.

Romove Tissue

Doctors chose to remove the tissue from Allen's right lung and from the area of Griffith's collar bone.

Dr. Sigmond H. Nadler, associate chief cancer research surgeon at Roswell Park, the state's cancer research and treatment center, said it is hoped that resistance or homograft rejection to the transplanted cancer will build up in each patient.

The resistance, carried by white blood cells, would then be carried back to the original cancer tissued in each man by transfusion of their blood.

Both men were reported in good spirits as they prepared for the operation. They shared a room on the third floor of the 300-bed hospital.

Short Time to Live

Allen, an insurance broker and father of three, has been given two to six months to live by his doctors.

Griffith, told he had "a very short time to live," first learned of his own condition after Allen's story of his fight to live was told by The Associated Press last weekend.

Allen played football for the University of Illinois. Griffith, a 1926 graduate of Villanova University, signed with the Philadelphia Athletics in that year and later was optioned to Baltimore in the International League. In 1929, he played in the Blue Ridge League and later with Bridgeport in the Eastern League.

Lindsay Asks $520 Million to Keep New York From Decay

NEW YORK (AP) — Mayor John V. Lindsay says he wants authority to raise another $520 million a year in taxes to save New York from paralysis and decay, but he faces tough opposition in the City Council and in the state Legislature.

Lindsay said in a radio and television talk Thursday night that he will ask the Legislature on Monday for permission to impose a personal and a business income tax to provide the bulk of new revenue needed to meet a record $4.5-billion budget.

At Albany, even within Lindsay's own Republican party, legislators were reported to be cool to the proposals unless the city raises its 15-cent bus and subway fare to pay part of the transit deficit.

Within the Democratic-controlled City Council reaction to the tax proposals was mixed. Several councilmen angrily walked out of a briefing Lindsay gave the council before the broadcast.

Other sweeping tax reforms were proposed by the mayor in the 15-minute fireside chat, including a stock transfer tax.

That proposal has caused the New York Stock exchange to exhume its 33-year-old threat to move to New Jersey.

Lindsay said that when he took office two months ago he found the city in "shocking financial condition" and said if he was unable to get the new revenue the city's services would be "severely damaged."

The anger within the City Council apparently came not so much from what Lindsay said, but with the way he said it.

"He talked to us like school children in short pants," said George Swetnick, a Brooklyn Democrat. "We don't need a lecture on the city budget."

The new revenue package would amount to about $67 for every man, woman and child in New York City.

Beer SALE
• SCHLITZ •
24 12 ounce Bottles 3.25
35 7 oz. Bottles 2.98
Quarts 3 Qts. 99c
OLD MILWAUKEE and GETTLEMEN'S
24 12 oz. Bottles 2.59
Prices in Effect This Week-end Only
MID-CITY BEER & LIQUOR
510 N. ONEIDA

Warnings of Second Santo Domingo Given In Guatemala Election

Election of National, Municipal Officials Near in Central America

GUATEMALA CITY (AP) — A bitter election campaign is drawing to a close in Guatemala with two of the three presidential candidates warning that "another Santo Domingo" could develop.

In the election on Sunday Guatemalans also will elect a vice president, 54 members of the National Assembly and more than 300 mayors and municipal councils.

The presidential candidates are two military men generally described as rightists and a former dean of the San Carlos University law school who is considered a moderate leftist.

Col. Juan de Dios Aguilar, 54, of the new Institutional Democratic party is considered the government's candidate. The government denies backing Aguilar, but the other candidates insist that its chief, Col. Enrique Peralta Azurdia, is making every effort to impose Aguilar on the country.

Former Engineer

Aguilar is an engineer who resigned as general manager of the National Electrification Institute to run.

The other military candidate is Col. Miguel Angel Ponciano, 52, of the National Liberation Movement, who resigned as chief of the army general staff to become a candidate.

His party is that of the late President Carlos Castillo Armas, who ousted the Communist-lined regime of Jacobo Arbenz in a U.S.-supported coup in June 1954. Castillo Armas was assassinated in 1957.

The civilian candidate is Julio Cesar Mendez Montenegro, put up by the Leftist Revolutionary party to replace his brother Mario, who was killed last year. Mario's death was first reported as a suicide but his brother says it was caused by "criminal hands."

Attempted Fraud

Mendez Montenegro said Thursday he is confident of victory in a free election but fears that the government may attempt electoral fraud to impose Aguilar.

"If there is a fraud, the situation could become extremely serious," he said. "It might deteriorate into civil war" and a repetition of the Dominican revolution, he said.

Ponciano's party in full-page newspaper advertisements has also been warning that Guatemala could become another Dominican Republic or a Viet Nam. The ads urge voters to cast their ballots against communism and for Ponciano.

In a communique this week the government denounced what it called a tendency "to create and foment a prejudgment of electoral fraud based on totally false and imaginary suppositions."

Subversive Action

It accused some politicians of making allegations of fraud to pave the way for subversive action if the results go against them.

The government has taken preventive measures and any outbreak of violence "will be energetically repressed," the communique said.

The government also took issue Thursday with a statement by Sen. Wayne Morse, D-Ore., that prospects of a civil disorder in Guatemala may cause U.S. intervention.

"If anyone thinks the United States can intervene in Guatemala as it did in the Dominican Republic, they are very wrong," the government said in a communique. Such a suggestion shows complete ignorance, it said.

NOW BEER
At the Lowest Prices Ever
24—12 oz. Bottles $1.98 Plus Deposit
Popular in This Area
BLATZ BEER $2.98
24—12-oz. Bottles Plus Deposit
California BRANDY $3.69 Qt
Nationally Advertised
Special on KINGSBURY DRAFT
BEER AT THE LOWEST PRICE EVER!
EDELWEISS BEER $2.29
In Bottles — 24 — 12 oz.
In cans $2.95
6-Pack 75c
Pick-Up Prices
You Always Buy for Less at . . .
STOP & SHOP
522 W. College • Phone 733-6689
We Deliver
THE ABOVE SPECIALS ALSO AVAILABLE AT
TWIN CITY BEVERAGE
— PA 2-0105 —
230 Main St. NEENAH

Value Variety Stores HARDWARE STORES
BARGAIN of the MONTH
5-PIECE SET OF NYLON UTENSILS FOR TEFLON BY Foley
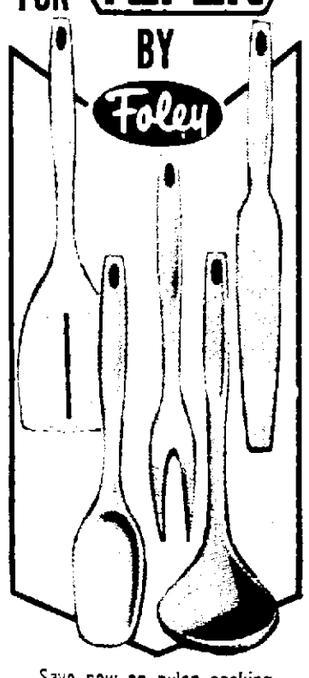
Save now on nylon cooking utensils made especially for Teflon — won't scratch the finish. Heat-resistant. White.
$1.98 value
• SPATULA • SPOON • FORK • LADLE • KNIFE FOR ONLY 88c
FREE PARKING in Rear of Store Entrance on W. Wisconsin Ave.
Open Mon. & Fri. Eves 'til 9 p.m. Ph. 733-1525
Sindahl's Midwest Wisconsin Ave.

NewspaperARCHIVE®

EMPLOYMENT

HELP, MALE 21

MECHANIC

Some experience preferred—will train — Duties include preparation of new and used cars. Fringe benefits. Apply in person VAN DYN HOVEN BUICK, 1100 N Lawe Kaukauna

MILL WORKERS

Excellent job opportunities available with a progressive and growing concern Fine fringe benefits and salary Must be willing to work 3 shifts Contact

APPLETON COATED PAPER CO.

OVERHEAD CRANE OPERATOR

Immediate opening for experienced and ... overhead crane operator. Opening will be on night shift

CONTACT
The Industrial Relations Dept
GIDDINGS & LEWIS MACHINE TOOL CO
Kaukauna, Wis
An Equal Opportunity Employer

PURCHASING EXPEDITOR Man with office experience ... schooling beyond High School. Good opportunity for advancement
BADGER NORTHLAND INC KAUKAUNA WIS

SALES PERSONNEL RECRUITER

We are one of the nation's largest paper manufacturers and still growing at a rapid rate As a result of this growth we have an opening on our sales staff for a sales personnel recruiter

This is an interesting and rewarding position The man we are looking for will have had either sales or personnel experience although we will consider any good business experience He will be based in Green Bay and should be willing to travel

We offer an excellent starting salary and fringe benefit program including a profit sharing retirement plan, group life and health insurance

If you would like to be considered for this position write us a letter giving us your complete personal background and business history All replies will be held in strict confidence Personal interviews will be scheduled in the near future Address your reply to

FORT HOWARD PAPER CO.
Sales Personnel Office
Dept A-3 Green Bay, Wisconsin
An Equal Opportunity Employer

SALESMEN
Part time No experience necessary we will train Many employee benefits Apply in person
ROBERT HALL CLOTHES
2703 W College Ave
An Equal Opportunity Employer

SERVICE LITHO PRINT
Oshkosh
Needs 2 letterpressmen One experienced and one apprentice
Call 231 ... collect for interview appointment

SERVICE STATION ATTENDANT —Bondable apply 3700 W College Ave between 8 a.m. & 2 p.m.

SHIPPING - CARPENTER
Must have experience blocking freight cars semi-trailers and building large varied shipping containers
Apply Personnel Office
ALLIS - CHALMERS
401 E South Island St
Appleton Wisconsin
An Equal Opportunity Employer

SHOE SALESMAN — Young. Full time. Retail store ... necessary. Send complete resume to P.O. Box 184 Kaukauna Wis 54130

STEADY PART TIME DEMONSTRATORS
$2.50 per hour 4 hours per evening 2 evenings per week. Must have car & be neat in appearance. Call 739-4244 for appointment interview between 4 & 7 p.m. March 3 & 4

TECHNICIAN
Industrial Engineering
Multi-plant Corporation in paper and forest products ... seeks mature experienced man in industrial engineering ... [illegible] ... to Corporate Personnel Manager Box 19 Menasha Wisconsin
Menasha Corporation
An Equal Opportunity Employer

TECHNICIAN WANTED To serve Appleton & Kaukauna area. Established territory ... Leonard Seyboldt Area Supervisor Forest Junction Wis Carnation Breeding Service ...

YOUNG MAN FULL TIME
For helper in body shop & used car dept. Also to assist body shop foreman. Must be neat appearing & be able to meet the public. Some experience helpful but not necessary.
Apply Gibson Co Inc
121 S Superior St Appleton between 8 & 5 p.m., ask for Mr Harder, Service Manager

YOUNG MAN—Part time, Mornings or afternoons Apply Valley Meat Service, 2310 W College Ave

HELP, MALE 21

MAN WANTED — Must be able to drive truck and handle feed. 315 Droeger St Seymour 833-2014

USED CAR SALES MANAGER
To take complete charge of used car department for a Fox River Valley New Car Dealership. Must be willing to relocate if necessary. Pay scale in line with proven ability. Our employees know of this advertisement. If you feel you can handle a job like this write to Box Q-18 Post-Crescent Appleton

HELP, MALE-FEMALE 22

DESK CLERK & PBX OPERATOR 3 to 11 p.m. will train Apply in person Holiday Inn Appleton Wis

EXPERIENCED BARTENDER Between hours of 4 & 1 ... train if necessary. Apply in person HOLIDAY INN ...

Fashion Artist for Retail Store
Experience Necessary. Excellent position with Stern Company Benefits
*GROUP HOSPITALIZATION
*STORE DISCOUNTS
*5 DAY WEEK
*PAID HOLIDAYS
*RETIREMENT PROGRAM
Please Send Resume To BOX M-54
Post-Crescent Appleton

MEN, WOMEN OR COUPLES ... [illegible]

NURSING SERVICE ADMINISTRATOR
245 bed ... [illegible] ... Washington Road Kenosha Wis

TELEPHONE WORK Full or part time ... appointments by phone. No experience necessary. ... Call for information 734-2801

SALES, MEN-WOMEN 23

ADVERTISING OPPORTUNITY

The Vernon Co one of the Nation's leading producers of advertising ideas offers an unusual sales career to qualified applicants

We presently seek a sales representative for a key territory in this area who desires an above average income with unlimited opportunities to grow with an expanding company.

Age preference over 35 sales experience desirable but not necessary Our training program assures income potential of $9 000 to $20 000 per year in commission For a confidential interview write

Max E Dodd
General Field Sales Manager
THE VERNON COMPANY
NEWTON IOWA

ATTRACTIVE POSITION
[illegible]

EXCELLENT OPPORTUNITY
[illegible]

LOCAL MAN
[illegible]

PART TIME
[illegible]

SALESMEN
[illegible]
WRITE BOX Q 17
Post-Crescent Appleton

SALES REPRESENTATIVE
[illegible]
AMERICAN HOSPITAL SUPPLY CORP
1740 Ridge Ave Evanston Ill

WOMAN Home care consultant to give advice to customers on the proper care of home furnishings. Complete training & customer lists provided. In addition to consulting sales will be made for products & service. Write Box Q-8 Post-Crescent

WOMEN—If you are in need of money and can work only a few hours a day — servicing an Avon territory is your answer. South side Appleton territory open. Write P.O. Box 724, Appleton or phone 734-3078

EMPLOYM'T WANTED 24

MEDICAL RECEPTIONIST
Typing Dictaphone 734-2611

FINANCIAL

BUS OPPORTUNITY 26

DRIVE IN and HOME $14,900
TAVERN, STORE, HOME ...
MACHINE SHOP, home 100,000
FEED BUSINESS 16,000
RESTAURANT HOME 21,000
HAEFS REAL ESTATE

DRUG PERMIT STORE ... [illegible]

FRANCHISED BUSINESS
[illegible]
SPECIALTY PRODUCTS CO

LUMBER AND HARDWARE
Businesses Available
ERNST WIECKERT REALTY

NOW AVAILABLE
[illegible]

RESTAURANT FOR SALE
Restaurant
[illegible]

KENNEDY
Realtors
formerly
CARROLL & CARROLL

RUTH'S DAIRY QUEEN RESTAURANT ... W Wis Appleton Available immediately on rental basis

SELF SERVICE FOOD STORE in Fremont. Buy stock & fixtures, will lease building.

SERVICE STATION FOR LEASE ... [illegible]

TAVERN With living quarters for sale on Main St ... Clintonville Price $18 000 Possession July 1st ... Shawano 609 Lafayette Ph 526-4493

TAVERN FOR SALE — Main St New London full liquor license. Living quarters above. GEORGE NUSKE REAL ESTATE

TAVERN Appleton For lease to responsible party Write Box Q-7 Post-Crescent

TAVERN FOR SALE LARGE LIVING QUARTERS FOOD LICENSE 766-2927

MONEY TO LOAN 29

Peoples Credit Corp.
123 N Appleton St 733-4573
Save Money on YOUR NEW CAR

Amount Financed	24 Payments	36 Payments
$1 000	$45.84	$31.95
1 200	55.58	41.52
1 550	71.04	49.57
2 000	91.67	63.89

1st NATIONAL BANK
Insurance Corporation of Appleton
Member Federal Deposit
Ph 739-4141

MERCHANDISE

AIR CONDITIONING 31

SPECIAL PURCHASE!
Mfg'd 1965
Carry Over Models!
Comfort Aire Twin
ROOM AIR CONDITIONERS
Mfg's List 179.95
149.95
Take Delivery Now
No Payments till June
* Instant Installation ... window
* 5500 BTU—Cools areas up to 275 sq ft
* 5 YEAR WRITTEN WARRANTY
* Underwriter's approved NEMA certified capacity
Limited number. Also limited number of larger models at special low prices
SCHLAFER'S
1 S W College Ave
Appleton Wis

GOOD THINGS TO EAT 32

BEEF SIDES
Black Angus Corn Fed
COENEN PACKING 734-3504

DOGS, CATS, PETS 33

BLACK LABRADOR ... [illegible]
COCKER & SPRINGER ... [illegible]
GERMAN SHEPHERDS ... [illegible]
GOLDEN RETRIEVERS ... [illegible]
IRISH SETTERS ... [illegible]

SNOW EQUIPMENT 34A

[illegible]

ARTICLES FOR RENT 36

FLOOR SANDERS SCRUBBERS POLISHERS AND SUPPLIES ... [illegible]

ARTICLES FOR SALE 37

USED BAR
[illegible]

WOOD SCULPTURE ... [illegible]

CANCELLATIONS AND CORRECTIONS accepted to 10 a.m. for ADS WHICH HAVE APPEARED AT LEAST ONCE

THIS FUNNY WORLD

MERCHANDISE

ARTICLES FOR SALE 37

HOMELITE CHAIN SAW New ZIP with 14 bar and chain ... Used ... Homelite ... $75
SCHMITS SERVICE PHONE ...

HEATING EQUIP. 38

Bard Heating and Cooling
Free estimates Ph 722-3653
MENASHA SHEET METAL

EAVE TROUGHS Downspouts installed Free estimates ... HEATING & SHEET METAL 766-2224

STORE SPECIALS 39

DRUCKS ELECTRIC
234 Main St Menasha
722-6441

FRIGIDAIRE—MAYTAG—GE TAPPAN HOOVER
"Genuine Factory Parts"
—GUARANTEED SERVICE—
Factory Trained Service Men!
H.C. PRANGE CO

GARBAGE BURNER — Basement, Regular $47.95 NOW $35.95 BARTON PLUMBING SUPPLY, 1344 W Wisconsin Ave 734-2746

GLASS—No matter what size or type you can get it fastest at HOEFFER GLASS CO. We cut and install to your order 733-6671

KAUKAUNA BARGAIN CENTER Buy Sell and Trade New Used 215 W Wis Kaukauna 766-2412

MAYTAG Automatic rebuilt washer $59
APPLETON MAYTAG CO 405 W College Ave 733-2181

OLD MILWAUKEE BEER
Ask For It At Your Favorite Spot

SHOP FOR PENNIES INSTEAD OF DOLLARS
FALL & WINTER MERCHANDISE
GOODWILL BUDGET STORE
Hwy 47 N of Menasha 734-2687
Also Madison Milwaukee & Racine

WE'RE LOADED
From Our Closeout Sale

REFRIGERATOR FREEZER Combo by Manitowoc 18 cu ft Good condition	$95
REFRIGERATOR 2 door Hotpoint ... shelves	$95
REFRIGERATOR Norge Clean	$55
REFRIGERATOR Philco Apartment size	$45
RANGE Hotpoint electric	$50
AUTOMATIC WASHER Kenmore	$60
RANGE 30 electric	$45
TELEVISION USED	
ADMIRAL 21 table model	$35
ZENITH Mahogany console	$45
G.E. Mahogany console	$45
DELUXE Walnut Console Stereo with AM FM and separate speakers	$150

MANY OTHERS TO CHOOSE
McKinley Sales, Inc.
531 W College Ave 734-2166

WE'RE MOVING
All Prices Slashed To Save Moving Expenses Buy Now & Save!!
"APCO"
Your Gas Appliance Dealer
APPLETON APPLIANCE CO
339 W College Ave
...5744

HOME FURNISHINGS 40

Buy A Brand New
[illegible]

RAILROAD FREIGHT SALES
[illegible]

CARPET SECONDS
[illegible]

RUMMAGE SALES 40A

CLOVIS GROVE PTA RUMMAGE SALE at Valley Fair ... p.m. Fri ... Sat 10-5

APPLIANCES 41

DRYERS WASHERS RANGES REFRIGERATORS Used Used TVs All styles HOME APPLIANCE CO 207 W College Ave 733-4404

Freearm Viking
Sewing Machine automatic Like New $4.50 per month or cash HOUSE OF VIKING 734-1785

WATER SOFTENER—40,000 grain Like new 3 years old $40 Will install 757-5819

APPLIANCES 41

FREEZER G.E. 11 cu ft Upright
GAS RANGE — 40" Used
RANGE Elec ... Used
WIS MICHIGAN POWER CO
NEENAH STORE

HANDYMAN'S SPECIAL!
Used vacuum cleaners $4.95 up
WETTENGEL SEW VAC SHOP
... State Appleton 734-6790

NEW DISHWASHER
Portable $129 and up Rent or purchase
VANSREEDE TV & APPLIANCE Little Chute 788-4145

RANGES Used From $35 REFRIGERATORS Used $35 up DRYERS good selection $39.50 up
LANGSTADT'S INC
E College Ave 734-2645

REFRIGERATOR & ELECTRIC RANGE 9 months new Frigidaire fully guaranteed Terms can be arranged Inq at 7 Pierce Ct

VACU FLO Built in Vacuum Cleaning Systems BETTER HOME HEATING 817 W Northland Ave 733-2181

WATER SOFTENERS New Used Rental & Repair Service Griesbach Serv Soft 757-5440

HI-FI, STEREO, TV 41A

Everyday Low Prices Record Albums Hi-Fi $2.84 Stereo $3.55 BOOTS RADIO & TV Little Chute 788-1289

REPOSSESSED RCA Color TV Take over payments of $14.90 per month
TRUDELL'S VALLEY FAIR

WEARING APPAREL 42

FORMAL & BRIDAL GOWNS For Rent Lovely Selection By appointment 734-6754

WEDDING GOWN & VEIL For Sale Size 14 All Condition Ph 734-8137

MUSICAL MERCHAND. 43

Fine Selection Used STEREO PHONOGRAPHS SCHULZ MUSIC 218 E College Ave 734-1454

GUITARS Lessons & Rentals Drum outfits $149 & up HAGER MUSIC 820 W Foster

ORGAN PIANOS Band instruments Stereos HOOPER MUSIC CO Hwy 141—Ph 682-2612—Manitowoc

YOU SHOULD HEAR
The Bass Drums Cymbals Automatic Rhythm and Stereo on the NEW CONN ORGANS at HEID'S

2 USED CONSOLE PIANOS 1 Mahogany & 1 Walnut Also New Pianos Marked Down Considerably Open from 9 a.m. to 9 p.m.
LAUER'S
158 W Prospect Ave 733-8916

CAMPING EQ'PMENT 44B

PICK UP TRUCK COACHES 6 sleeper prices start at $995 and up

TRAVEL TRAILERS prices start at $895 and up for a 4 sleeper

7 and 8 SLEEPER Hardtop Tent Trailers for sale and for rent Reserve your unit now for your summer vacation
CAMPER CITY
1835 N Richmond St
Ph 733-2072 or Eves 734-3547

TRAVEL TRAILERS Close out on all winter stock NORTHLAND MOBILE HOMES, Shawano 526-5968

TRAVEL TRAILER—for sale or will trade for good used mobile home. A 19' deluxe Shasta Travel Trailer Excellent condition located near Weyauwega Wis For details write Leo Arlis 2507 S Main St Rockford Ill 61102

YELLOWSTONE 24 ft Air conditioned	$1650
PATHFINDER 23 ft Self contained	$1500
CARDINAL 15 ft	$800

YELLOWSTONE AND WINNEBAGO TRAVEL TRAILERS — pick up truck campers and ... Kaps
SCHULTZ MOBILE HOME SALES S of Appleton Hwy 10 734-4094

FUEL, WOOD, OIL 48

Dry Fireplace & Furnace Wood
Also Sawdust and Shavings
KNOKE LUMBER CO 733-4483

WANTED TO BUY 50

ALUMINUM FISHING BOAT wanted 14' with trailer and motor Call 722-4154

HAMMOND ORGAN WANTED MODEL M-3 Call 722-0727

SOFA BED WANTED Good condition reasonable Phone 739-6405

WANTED TO BUY
Small Oak or Maple dinette set with 4 chairs good condition Ph 733-9045

MOBILE HOME—SALE 53

CIRCLE ACRES
4401 E Wis Rd 734-0090
MOBILE HOMES TRAVEL TRAILERS Big Savings This Month
APPLETON HOMES INC
Int Hwys 41 & 10 Appleton PHONE 734-5090

NEW AND USED
12 & 20 24 Wides ... Trailers ... HICKORY LANE PARK & SALES Little Chute ... [illegible]
MANY OTHER NEW AND USED BARGAINS
SCHULTZ MOBILE HOME SALES S of Appleton Hwy 10 734-4094

MOBILE HOME—SUP. 53A

REPAIR PARTS & SERVICE for all Mobile Homes Furnaces ... full time service trucks 24 Hr Answering Service 733-7282 TRI-CITY MOBILE HOME SERVICE 3 mi S of Appleton on Hwy at Midway Rd 8-5 p.m.

REAL ESTATE—RENT

ROOMS FOR RENT 56

ATLANTIC ST E ... One furnished room for gentlemen only free parking

FURNISHED ROOMS For Girls
Light housekeeping privileges near Zwickers Ph 733-7754 or ...

LARGE SLEEPING ROOM
Twin beds kitchen privileges parking 733-5893 or 734-0584

REAL ESTATE—RENT

ROOMS FOR RENT 56

CLOSE TO ST JOSEPH CHURCH Nice rooms for girls Phone 734-2155

MORRISON ST., S 304—For girls. Kitchen TV laundry, parking Call 734-5583 after 5 p.m.

SNUG INN MOTEL — Rooms, also Kitchenette, weekly rates available Hwy 47 at 41 734-5758

WINNEBAGO ST W 1524 Clean comfortable room for gentleman, very reasonable Ph 733-0696

WISCONSIN AVE E — Rooms for rent board if desired, TV, & parking Ph 733-9423

HOUSEKEEPING ROOM 57

SPENCER ST W 823 — Nicely furnished rooms with TV & linens for 1 or 2 girls private entrance Ph 733-2145 or 739-2444

APARTMENTS, UNFUR. 58

APARTMENTS
Extra nice 2 bedroom In new building convenient location near E College Ave $90 734-0630

APARTMENTS
NEENAH — Florist Garden Apts 1, 2 & 3 bedroom immediate occupancy Call 725-1926

APARTMENTS — NEW
1½ blocks off E College Ave 2 bedrooms - Separate utilities Available soon Ph 788-2750

APPLETON HIGH AREA—quiet 2 bedroom, big kitchen, carpeting drapes, garage Adults 734-8843

BARTLEIN CT 1836 Off S Oneida St Upper 2 bedroom flat with bath $65 a month 734-6135

Beautifully Designed
Brand New 2 bedrooms, dinette, kitchen Fully carpeted Car port Heat and hot water furnished. $125 month 2 immediate occupancy. 4 available April 1
733-1093 or 734-6881

BROOKWOOD ARMS NEENAH!
Deluxe 2 bedroom carpeted apt with appliances Heat Air conditioning ... STEINBERG AGENCY

COMBINED LOCKS Upper 1 bedroom apt Full bath with vanity & ... lots of storage Heat light water furnished available April 1st Ph 788-4055

COMFORTABLE UPPER
Near Edison School 5 nice rooms 2 entrances Basement space Range & refrigerator available Garage $90 includes heat 733-7724

ELEGANT 3 BEDROOM
Town House Apartments
1½ baths — Separate basements — front and rear exit doors playground area — off street parking — one block to bus line Open by appointment Phone 739-1291
HOPE INVESTMENTS INC
133 E Wisconsin Ave Appleton

FRANKLIN ST E Partly furnished 3 room upper for one adult $45 Phone ... 8436

GLAMOROUS LIVING
Now in the CARRIAGE HOUSE in Appleton Near Lawrence University 2 bedroom and one bedroom Deluxe Air conditioned and carpeted Off street parking STEINBERG AGENCY Ph 733-3393 Eves 733-5780

HANCOCK ST E — 2 bedroom lower apt with garage $80 Available March 15 Ph 734-0201

KIMBERLY 3 large rooms private basement ... lots of parking Utilities included for $80 734-5413

MENASHA — Island choice new 1 bedroom Carpeted range refrigerator private balcony Lease Call 722-0125 or 722-6466

MENASHA 3 bedroom apartment Heat and hot water furnished $100 Larsen 836-2215

MENASHA 2 bedroom upper newly redecorated Ample closet space Call 722-6795

MENASHA
2 bedroom upper apartment Phone 722-2395 or 722-9715

NEENAH — Grunwald Ave Large 3 room upper heat & water furnished 722-77..

OUTAGAMIE ST S ...—Upper 3 room flat & garage Heat hot & cold water furnished 733-0644

PACIFIC ST E 947—2 bedroom apt heat water & garage furnished 947 E Pacific St 734-7515 after 5 p.m.

PIERCE PARK AREA — Lower 1 bedroom apartment Separate utilities $75 per mo Phone 733-6969

PROSPECT AVE 1300 W —Upper 3 bedroom apartment with heat and garage ... STEINBERG AGENCY

XAVIER AREA—2 bedroom ranch duplex fireplace garage 734-8417 after 4:30 733-5339 days

APARTMENTS, FURN. 58A

MEMORIAL DRIVE NEW Modern adults only All utilities Ph 734-2058

NEENAH — Greenbrier Apartments Modern furnished 1 bed room excellent condition TOAN & COUNTRY REALTORS Gordon A Blank Broker 722-3220

ST ELIZABETH HOSPITAL AREA Lower 3 rooms furnished all utilities Ph 722-69..

WASHINGTON ST W —Small upper furnished apt for elderly person $65 heated Will redecorate Ph ...

HOUSES FOR RENT 60

A Newly Redecorated
3 room modern furnished home on W Wis Ave Ph 734-3757

APPLETON SOUTHEAST New 2 bedroom home with full basement on S Kernan Ave $125 Per month LAN REALTY 733-8777

AVAILABLE NOW
812 E Frances ... bedrooms large kitchen ... Ph 734-...

BENNETT ST N 1437—Furnished 2 bedroom home for older lady or 2 girls ... $80 722-2435

ELSNER ST N Neat 1 bedroom ... of city ... after 6 p.m.

HIGHWAY DR ... 2 bedrooms ... kitchen utility ... garage $95 HAROLD P MEIERS 733-9317

JEFFERSON ST S 2006 — 2 bedroom ... $112

KAUKAUNA ... [illegible]

MELROSE ST E 1811 3 bedroom ... [illegible]

NEAR ... [illegible]

NEENAH— ... [illegible]

SPENCER ST W ... 3 bedroom home Immediate occupancy ... can be seen after 1 p.m. Sat

3 Bedroom Ranch
Full basement 2 car garage large lot $135 per month Ph ...

BUSINESS PROPERTY 63

APPLETON ST 319-323 N —Small store offices and shop space Reasonable RE 4-9501 3-9048

BUILDING Suitable for shop & warehouse. Downtown. Available end of month Call Hertz Rent ...

NEENAH — W Wisconsin Ave Desk space $50 a month WILLIAM D BROWN AGENCY Phone 725-5454

NEENAH — Green Bay Rd Office space for rent Will build to suit tenant Write to Box Q-5 The Crescent Neenah

WISCONSIN AVE W—Desk space in new office building We'll furnish if you so desire Strobel Agency 734-3000

REAL ESTATE—RENT

BUSINESS PROPERTY 63

STORE FOR RENT, E McKinley & S Oneida Sts Power walk in cooler, shelves; refrigerators; complete butcher shop tools; scales; double garage 6 room upper apt $100 a month RE 3-5706

WANTED TO RENT 65

MODERN HOME 4 bedrooms in Appleton Near Catholic School If possible Call 734-5772, ask for Mr Hibbard

REAL ESTATE—SALE

HOUSES FOR SALE 66

A CUSTOM BUILT CAPE COD
Four large bedroom home near completion New England family kitchen 2 full baths 12 closets with one walk in storage closet, built ins All concrete sidewalks & driveway included expert workmanship over 2 020 sq ft for only $18 600 plus lot
MARV JAEGER BUILDER
JAEGER REALTY
Ph 734-9454

A HOME FOR THE YOUNG EXECUTIVE
Located in exclusive area, next to golf course See the outstanding features and fine workmanship in this beautiful home Buy your wife what she deserves — the very best
VICTOR TIMM AGENCY
RE 4-9369
General Contractor & Builder

ALTENHOFEN REALTY
733-0523

AN A PLUS RANCH HOME
With An A plus location plus top quality and many extras Three nice bedrooms and a dream kitchen. Good size living room. You must see this to appreciate it
2135 N Summit St Price $18 945

BUBOLZ - HOEPPNER
Realtors 739-5102
May 766-3416 Mitchell 766-4522
Hoeppner 739-0112
APPLETON
NORTHEAST — A 4 bedroom home 2 baths 2 car detached garage Reduced to $19 900
NICER THAN NEW 3 yr old 3 bedroom ranch home on 70 X 113 improved lot 22 X 24' garage slab $15 900
COUNTRY Beautiful setting 2 acres 3 bedroom home 4 mi southwest of New London $10 500

STIEBS JOHNSON
REAL ESTATE BROKERS

ART SANTKUYL AGENCY
Kimberly 788-4264

"A VALUE PACKED
New 3 bedroom ranch on Appleton's south side Many extras $15 900 with lot
FOUNTAIN REAL ESTATE
Ph 733-0414 or 734-9736

Best Offer Takes It!!
In $20 000 bracket 2 000 sq ft on one floor Garage 24 X 26 4 bedrooms family laundry and formal dining room Fireplace Low Taxes 722-9495

"BRAND NEW"
800 Fern Meadow Drive 4 bedroom, 2 story home with 1½ baths family room and living room carpeted Large attached garage Ready for occupancy in 30 days $24 500

3 BEDROOM older home
close to schools Downstairs carpeted $13 500

WORDELL REALTY
LLOYD WORDELL BUILDER
Ph 734-3401

BRAND NEW
2 Blocks from Huntley Grade School, 6 blocks to St Thomas More. Roomy 3 bedroom rancher Formal dining area overlooking landscaped rear patio. Basement rec room area Kitchen built-ins. Loads of closets Pick the formica, tile etc. 2 car garage paved drive $19 500 and $20 500 See them Realities NOW

HONKAMP
REALTY Office 739-1228
Hazel Kuberth 739-1765
Wayne Pierre 73.-5377
Ernie Honkamp 734-2430

Buy Now Before The Spring Rush
This beautiful 3 bedroom ranch home at 2407 S Walden Ave located in Park Plaza Subdivision Appleton's finest location The home includes colored bathroom fixtures ceramic bathroom floors and back hall charcoal grill in kitchen built in Concrete driveway and sidewalks lots of closet space Priced At $17 500 An outstanding buy and quality construction
Harold P. Meiers
Const Company
733-9317 anytime

BY OWNER
3 large bedrooms ranch dining and breakfast areas hot water heat attached garage lot 81 x 200 trees Near Huntley and St Thomas More schools $19 990 1717 E Glendale 734-7874

BY OWNER, 6 ROOM HOME
Tiled bath & tiled laundry room 2 bedroom expandable 739-1085

CALL DAY OR EVE.
OUT OF TOWN
This beautiful 3 bedroom ranch located just Northwest of Appleton is your chance for a good buy. Drapes, Carpeting, built-in stove, disposal, are all in at no extra cost to you Lot 80x135 Only $18 900
50 OTHER HOMES AND LOTS
We help in Financing We show SAT and SUN.
ROLLIE WINTER
Agency 739-1412
Member Listing Exchange Inc
Ray ... 739-9348
Bob Golden 73.-8581
Herman ... 722-7849

Cherokee Drive
[illegible]

KENNEDY
Realtors
formerly
CARROLL & CARROLL
121 N Appleton—734-4529
Evenings
J Rowe 734-5625
H Schroth 733-2272

CLOSE IN LOCATION
3 bedroom home ... living and dining room carpeted modern kitchen spacious dining Area 1 bedroom and full bath down open stairway to 2 bedrooms up Closed in Sun porch, full basement with ... heat aluminum siding large lot garage $12 800

WOLF'S
Member Listing Exchange Inc
Real Estate & Construction
1406 E Wisconsin Ave
Lloyd L Wolf Broker
739-5911 or 734-8331

YOUR BEST PET—A Want Ad

REAL ESTATE—SALE

HOUSES FOR SALE 66

COMBINED LOCKS
Convenient Location To Church and Schools.
New 3 bedroom ranch 14X18 carpeted living room Large kitchen with ample cupboard space Full bath with ceramic tile Full basement Fully improved lot $15,900

VAN'S
REALTY CONSTRUCTION CO
216 W Wisconsin Ave
Office 734-8932
Jerry Haen 739-4079 Anytime
Gordon R Van Dinter, Broker

Declare Your Independence
In Your Own Cape Cod
3 bedroom with 2 car attached garage Independence at 534 N Douglas
MLS 600C $16,900

Choice Wooded Setting
on the bluffs of Little Lake Butte des Morts. Cozy 2 family home. Made right for pleasant retirement and income. 2614 Lakeview Ave $15 400

DuChateau
Real Estate REALTOR
431 E Wis anytime 739-1177
John 733-2058 Larry 739-2093

DELUXE HOMES
New 3 bedroom ranch and split-level homes for sale Immediate occupancy
MILTON J FISCHER
Realty Phone 733-6969

Deluxe 3 Bedroom Ranch
With attached 2 car garage, large family room with fireplace carpeting & drapes built in kitchen brick exterior large lot with lovely trees ideal NE location $24 500 Call 739-3874

GEO RANDERSON AGENCY
Kimberly 788-1409

HOME ON THE RIVER
3 Bedroom Ranch in the Palisades 120x 60 landscaped lot dock for boating & fishing Large parlor with cathedral ceiling hardwood floors all modern appliances in kitchen enclosed porch 2 car garage $49 000 Call 739-1149 or 733-0142

HURRY!!
Call now to see these Realistically Priced Homes

NEW RANCH!!
Schaefer Park Area 3 bedroom ranch with Oak interior Built in range and oven poured concrete basement ... $16 500

CONVENIENT!!
2 bedroom ranch in quiet east side residential area. Large carpeted living room roomy kitchen poured basement hot water heat and double garage MLS 356 $16 900

BRICK 4 Bedroom
Excellent residential area Newly decorated interior and newly carpeted living room and dining room 2 baths Hot water heat MLS 397 $25 900

Photos and complete information on these and all other MLS listings at our office

DE NOBLE
AGENCY REALTORS
Dial Office 734-5749
Evenings
Joe De Noble 733-1133
Leigh Hill 734-7418
Member Multiple Listing

HURRY!
You can still select your colors for this colonial 4 bedrooms 2½ baths carpeted dining and living room spacious kitchen, family room with fireplace laundry room and 2 car garage St Pius area
CJM Realty
Chester J Meiers Builder Broker
Dial 733-8581

Immediate Occupancy
Large 4 bedroom with a formal dining room oil heat and gas water heater $400 down and approximately $90 per month to qualified buyers SALE PRICE $12 500
Wiese Realty 739-1128 anytime

"JUST COMPLETED"
Extra large Cape Cod home in St Thomas More Huntley Area 4 bedrooms 2 ceramic baths carpeted living room family kitchen with built ins and dishwasher Double garage and fully improved lot
A C SEIDLER
BUILDER — BROKER
Phone 734-3994

KAUKAUNA 1½ miles east on County Trunk Z New 3 bedroom ranch double garage, wooded lot Ph 766-5244 after 6 p.m.

Large
4 bedroom 2 story older home Southwest Side $1200 down $85 per month No closing costs we finance Immediate occupancy
H. G. MEIERS REALTY
1713 S Oneida St Dial 733-2602

LEMBCKE REALTY
Ph 734-1337

LEON G FISCHER REALTY
General Contractor & Builder
Phone 739-4645

LIKE NEW 3 Bedroom Ranch
... Sacred Heart 2 car garage ... drive built ins ONLY ...
Member Listing Exchange Inc
MUELLER REALTY
734-4407 — 734-...

LITTLE CHUTE on 96 Neat ... bedroom home carpet, drapes appliances Two car garage Has 4 ft high chain link fence enclosing large landscaped lot ... 788-1074

MOVING OUT OF STATE
2 bedroom 1½ story home with unfinished upstairs built ins near schools & churches N W side Ph 734-0420

N APPLETON ST
3 bedrooms large living room If you like plenty of cabinets you will like the kitchen Barbecue the year around on the built in barbecue Check the many other features Close to schools of all types
VICTOR TIMM AGENCY
Phone 734-9369

NORTH SIDE LOCATIONS

NEW 3 bedroom ranch 1½ baths	$18 500
NEW 3 bedroom 1½ baths family room 2 car attached garage	$21 500
NEW 4 bedroom with family room fireplace 2 car attached garage	$2. 900

WE TRADE & ARRANGE ALL FINANCING
JIM GRESL REALTY
Phone 733-5710
Member Listing Exchange Inc

REAL ESTATE—SALE

HOUSES FOR SALE 66

LONG, WIECKERT & KAREL
Eve Ruth Larson, 733-8550
1011 W College Ave Ph 734-1447

Neat, Attractive, Expandable
2 large bedrooms, space for 2 more Garage, full basement, 60x150 lot with trees Now under $13 500 Call 734-1385 mornings or eves

ONLY $450 DOWN
6 JOHNSON CT, APPLETON
Large 2 bedroom completely maintenance free all-on-one floor ranch 2 car garage Carpeting, drapes $77.57 monthly, principal and interest with $450 down — no closing costs! Immediate occupancy
E & R CONSTRUCTION CO
722-6466 734-9902

OPEN
SUNDAY, 2 to 5 P.M.
17 SOUTH PEABODY
Sparkling white two bedroom ranch with dining room, all thermopane windows and attached garage All rooms are large Lot is tree shaded $19 900 You'll be glad you looked at this one.
Your Host — Al Griese

SUNDAY 2 to 5 P.M.
14 FAIRWAY COURT
One Block West of Carpenter Street and Just South of the New Southside Park 'n' Market Super Market New split level with three bedrooms family room, bath, powder room and attached two car garage $21 500 A good value
Your Host— Janet VanAsten

NORMAN W
HALL
Norman Hall Frank Gutreuter
Realtors — Insurers
825 W Wis Ave 734-1497
Toby Roth 725-6229
Al Griese 739-3892
Janet VanAsten 734-0376

Open House
Sat. and Sun.
March 5 and 6
1 - 6 P.M.
381 N Roger
(Kimberly)
Brand NEW 44 ft ranch. 3 bedrooms, all oak trim, Partial brick front, carpeted. 2 car attached garage Just a few of the many fine features of this excellent home.
SEE IT!
$21 500
VAN'S
REALTY CONSTRUCTION CO
216 W Wisconsin Ave
Office 734-8932
Jerry Haen 739-4079 Anytime
Gordon R Van Dinter Broker

OPEN HOUSE
505 S Lee St., Appleton
New 3 bedroom 1½ baths with many extras This home will compare with any for dollar value $15,900

BE OUR GUESTS
Many Others To Choose From Member LISTING EXCHANGE INC.
KRAUSE REALTY CO
739-6249 Day or Night

PLAMANN REALTY
733-2202 Gwen Plamann Broker

PRICE REDUCED!!
3 bedroom 1½ story home in Kimberly Has room for 4th bedroom Only 6 months old Shower and bath Oak trim throughout Carpeted living A minimum siding Garage slab and sidewalks ONLY $16 000
ED BAUMGARTEN
BROKER
PHONE 788-4...

RIDGE LANE 4 bedroom ranch on large lot Fully carpeted paneled & tiled basement Call 733-3649 before 6 p.m.

Six bedroom modern home with garage and 14.9 acres of land Between Weyauwega and Fremont A beauty for $15 000
RESCH REAL ESTATE
New London 982-3650
or
Gene Redemann
Fremont 446-2961

STERN REAL ESTATE
Ph 733-8939

TRADE
New Large 4 Bedroom Home
Low tax area Many extras Price $28 500 Ph 722-9496

TRANSFERRED
3 bedroom ranch Garage Many added features Financing arrangements For further details: H STROBL REALTY 734-1927

VANLEUR
Realtors
637 W Wis Ave 734-7184
Nersveen 734-5084 Vanleur 733-3373

WHY PAY RENT? COLLECT IT!
On this income property, live downstairs in the 3 bedroom apartment collect rent on the 2 bedroom upper Close to school Attractive lot and 2 car garage
MLS No 439D $14 500

Prestige and Privacy
This spacious 2 000 sq ft 3 bedroom, 2 bath home, panelled family room home offers both All electric kitchen, free standing fireplace large screened porch and all carpeting and drapes — Plus an attached plastered 2 car garage
MLS No 457D $23,800

BYTOF
REALTY REALTORS
Member—MLS
536 N Richmond St
Ph 739-1252
Evenings Phone
Norm DeBroux 739-1056
Lucille Heller 734-7802
George Rehbein 733-7050
Herman Rodencal 733-0004

NewspaperARCHIVE®

Democrats May be Ill When Medicare Program Begins

Neither Personnel Nor Facilities Available for Expected Stampede

BY ROWLAND EVANS AND ROBERT NOVAK

WASHINGTON — The medicare program, passed last year amid much self-congratulation by Democratic politicians, is posing the Johnson administration with a full-sized election-year crisis beginning July 1.

Novak

Evans

That's when the program of medical benefits for the aged begins. This new federal health care will markedly increase the demand among persons who previously couldn't afford it. But they will come face to face with drastic shortages in every field of medicine.

Even before medicare, big city hospitals are jammed close to capacity, and the national occupancy rate is close to 90 per cent. Naturally then, there won't be nearly enough beds to handle the demand from 19 million old people who become eligible for hospital care under the pride and joy of the Democratic party's welfare program.

No Guarantee

But that's only the beginning of the crisis. The medicare law provides many different types of medical service for persons 65 or older. Every one of these services — including doctors' services — suffers from serious shortages.

Administration officials carefully explain that the new law does not guarantee hospital, diagnostic, out-patient, nursing-home, or home nursing care. It simply guarantees partial payment of the bill by Uncle Sam.

But that explanation may not sit well with people who suddenly become eligible for treatment they could never afford before, and then find the treatment isn't available because of lack of space, doctors, nurses, or technicians.

Much more likely, they will blame the federal government — and that means the Johnson administration. Some politicians, in fact, see this as a major "sleeper" issue in the Congressional elections.

Regardless of how they voted on medicare, Republicans can blame the Johnson administration for not being ready to handle the huge influx of aging citizens eligible for the new benefits.

In Oklahoma, for example, a recent conference of medical experts met in Oklahoma City to take an inventory of what will be needed to meet the new demands of medicare.

Personnel Shortage

The Oklahoma survey, which is being duplicated in most other states, disclosed a shortage of qualified medical personnel that cannot possibly be met for at least 10 years — no matter how many federal aid laws are passed.

They also discovered that the 4,000 registered nurses now in Oklahoma must be doubled to meet the minimum standard of 163 for each 100,000 population. They found only 35 qualified home-nursing experts in the whole state to deal with a significant provisions of the law, offering a discharged hospital patient up to 100 home-service calls a year — a relatively new technique designed to cut down on hospitalization.

Oklahoma is not alone. According to Administration estimates, it will take 10 years to develop this home-service call system to an extent necessary to meet demand. But it's supposed to be available to everybody who pays the extra $3-a-month premium for non-hospital care. When they find they can't get the home-service care, they are apt to be boiling mad.

The Labor Department and the Department of Health, Education and Welfare (HEW) brought health specialists from all over the country to a meeting in Washington two weeks ago. It was a meeting notable for candor and the harshest kind of realism.

See More Difficulties

Wilbur Cohen, the sourceful Under Secretary of HEW, put the problem starkly: "Every day we are finding that you can't by directive start a program overnight, because of the shortage of health manpower." Cohen conceded that "more and more difficulty will be encountered" in implementing the Great Society because of this shortage.

Admittedly, there may have been little the Johnson administration could do to fill the present need of 500,000 health workers (far greater than the nation's training capacity) before the passage of medicare.

But old people who have to stand in line for weeks or months waiting their turn for what they've been promised are not likely to be mollified by this argument — no more than the angry American voter who couldn't get meat in 1946. The Republicans took over Congress in the election that fall. Even something of a smaller dimension ought to worry the Democrats sick.

(Copyright, 1966)

Illinois Drops Charges in Art, Security Theft

CHICAGO (AP)—The State of Illinois has dropped its charges against two men accused of possessing $250,000 in stolen art work and stock certificates.

John Buckley, 45, and John R. Dillon, 47, also face federal charges of possessing stolen goods that had been carried over state lines. Roger Horsky, assistant state's attorney, explained to Judge Daniel J. Ryan Wednesday.

Buckley and Dillon have already pleaded innocent to the federal charges.

Both are charged with possessing $72,000 worth of securities stolen last November from a Detroit doctor's home. Dillon is charged with possession of $200,000 in securities taken last April in a Philadelphia jewelry store robbery.

Buckley is charged with possession of four paintings stolen from a Milwaukee museum and valued at $20,000.

February Rain, Warm Spell Melted Snow, Caused Floods

A rainfall of 2.25 inches on Feb. 8 and 9 highlighted the month's weather activities. The rain, plus the unusually warm weather accompanying it, melted a six-inch snow cover which caused severe local flooding and an abrupt end to the skiing season in this area. The rainfall Feb. 8 set a new daily record for February and exceeded the previous high of 1.53 inches set

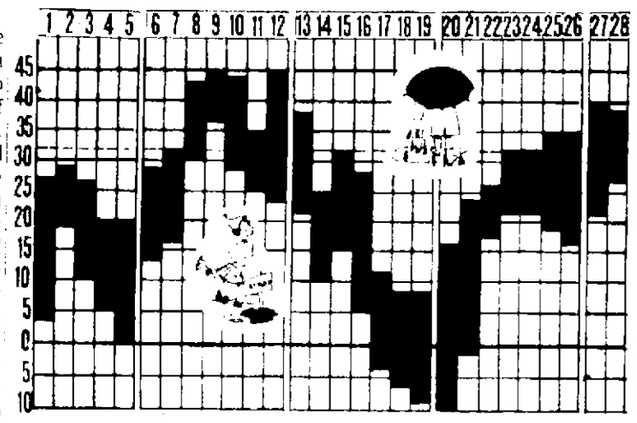

Feb. 20, 1953. Heavy February rains of this amount are experienced about once in 10 years.

Precipitation for the month, as melted, amounted to 2.38 inches which is 1.11 inches above normal. Snowfall amounted to 1.4 inches which is 7.7 inches below normal. There was only one day of snow shoveling, on Feb. 18 when 1.2 inches of snow was deposited on sidewalks and driveways. Frost occurred on 12 days.

Welcome Respite

Average temperature for the month was 21.4 Fahrenheit which is 1.6 degrees above normal, a welcome respite over the frigid weather experienced in January. There were only five days with below zero temperatures as compared to 16 days the previous month. Maximum temperatures of 45 on Feb. 9 and 12 set a new record maximum for these dates.

Heating degree days totaled 1,224 degree days which compares to 1,343 degree days for last February and a normal of 1,270 degree days. Fuel bills for February will be considerably lower than for last month. Heating degree days accumulated since last July totaled 5,642 degree days which compares to 5,961 for last year and a normal of 5,600.

The average wind velocity was 7.8 miles per hour with a prevailing direction from the west. A maximum wind velocity of 33 m.p.h. occurred Feb. 8 and 12, respectively. There were nine clear days, five partly cloudy, and 14 cloudy.

March normals for Appleton are a mean temperature 29.8 degrees and 1.77 inches precipitation as water which includes 9.7 inches of snow.

Daily hours of daylight will increase from 12 hours, 11 minutes at the beginning of March to 13 hours, 42 minutes at the end, a total increase of 1 hour, 13 minutes.

Your Money's Worth

Large Loans Becoming Much More Difficult

BY SYLVIA PORTER

One of the tightest credit squeezes of modern times is now developing in our country.

It is hitting hard and it will hit harder at virtually all borrowers of money — giant corporations and small businessmen, home buyers and home builders, states, cities, federal government agencies, the U.S.

Porter

Treasury itself. It may not directly pinch you, the individual buyer of goods on the installment plan at this time. You already are paying steep interest rates for installment loans and unless you go on a runaway borrowing spree, there should be money around at the high rates for you. But you're the exception.

The squeeze is the result of two fundamental factors: (1) the business boom, which has been creating enormous demands for funds to finance a vast variety of projects, and (2) a deliberate Federal Reserve System policy of curtailing the supply of credit to force postponement of non-productive projects which absorb scarce materials and manpower and thus add to upward pressures on prices.

Borrowing Costs More

As a result of these factors, the cost of borrowing has been spiraling upward for months, is now into an historically high range. Only the top-rated corporations of the nation can borrow at as little as 5 per cent from commercial banks and the number qualifying for this prime rate is shrinking by the day. Other business borrowers are paying well over this prime rate for bank loans and also are paying "concealed charges" (For instance, the bank may request the borrower to maintain a specified percentage of his loan on deposit, which means he never has the use of the full amount of his loan.) The FHA insured mortgage rate, including insurance, is up to 6 per cent and charges are higher on conventional loans across the country. Local governments and the U.S. Treasury are paying the stiffest loan rates in a generation. As bond prices have faded in recent weeks, the markets for highest-grade obligations have at times taken on panic aspects.

Now the availability of credit is shrinking perceptibly. Banks are talking in terms of priorities on loans, rationing of credit. In a major policy directive, a top official of the New York Federal Reserve Bank last month told bankers that they must "be more selective in meeting loan requests" and that they must "consider more criteria than merely the credit-worthiness of the borrower."

The weeks directly ahead in March and April could be brutal in the money markets. Corporations are scheduling a tremendous total of bond sales to raise money. Businessmen will be requesting loans for tax payments. Demands for money to finance new plant and equipment and to cover additional inventories are ballooning. States and cities are due to enter the market with record requests for loans to finance schools, hospitals, sewers, etc.

Hold Off Borrowing

Can you protect yourself during this squeeze? Yes.

If you have cash on hand and don't need to borrow during this fiercely competitive period, hold off. Or if you can reduce the amount of your borrowing requests, do so. A fortnight ago the Commonwealth of Puerto Rico cut back a planned borrowing from $62 million to $37.2 million because of the costs and stringency.

If you must borrow at these rates, keep your loan short. A $10,000 mortgage for 20 years at 6 per cent will cost you $7,208 in interest; a 30-year mortgage at 6 per cent will cost you $11,600 in interest. You'll pay $11.70 more a month on the shorter mortgage but your savings over the loan's life will be substantial.

If you can adjust your business practices to cut your borrowing needs, do so at once. If, say, you could accelerate payments from customers or speed up shipments on inventories, you might slash your credit requirements.

This squeeze will last only as long as the boom is so heated. When inflation pressures ease, so will interest rates and the credit pinch.

(All Rights Reserved)

Questions and Answers

Q—My husband left me and I don't know where he is. What should I do about a tax return? I have my own W-2.

A—File a separate return until your marital status is cleared up.

Q—I'm itemizing my deductions and want to claim the amount of interest included in the carrying charges on my charge accounts. How do I do that?

A—To determine your interest charges where they are not stated separately from carrying charges, add up all your monthly unpaid balances as noted on each of your monthly statements. Divide this total by 12 and then take 6 per cent of the result.

Your interest deduction will be the lesser of that figure or the portion of the total carrying charge allocable to the year. To determine that portion, divide the carrying charge by the total number of monthly payments and then multiply the result by the number of months in the tax year.

Q—I just moved and am not sure where I should file my return. My old district office has a record of my estimated tax payments. Should I file there or with my new district office?

A—File the return with the district director serving you now. On line 17b, page 1 of your return, print the district where your estimated tax was paid.

Q—One afternoon a week I answer the phones and type a few letters for my church. Can I deduct as a contribution what they would have to pay someone to do this?

A—No. You cannot deduct the value of your services to a charitable group. In some cases, however, the unreimbursed out-of-the-pocket expenses you may have incurred in giving these services may be deductible.

Q—I was 65 last year. Does that mean I don't have to file a return?

A—Returns are required for taxpayers 65 and over when gross income is $1,200 or more. Do not include Social Security benefits since they are not taxable. You should write to your District Director for the free IRS Publication, Document 5569, "Tax Benefits for Older Americans", which will help you with your return.

Q—Because of a recent illness my doctor won't let me take a bus to work. Can I deduct my cab fares?

A—No. Transportation expenses to and from work are considered personal expenses and are not deductible.

1970 Census To be Taken Through Mail

WASHINGTON (AP) — For most Americans the census taker in 1970 could turn out to be the postman.

Andrew F. Brimmer, assistant secretary of commerce for economic affairs, said a census by mail technique will represent a basic change in the enumerating process for the 1970 nose count.

In a talk prepared for a conference of population and housing census users, Brimmer said most Americans will answer the 1970 census by filling out a form delivered by the postman rather than face an enumerator for a personal interview.

"This system will save money and produce more reliable results," he said. "Some persons may be less inhibited in answering questions if they are merely filling out a form rather than facing an interviewer. After all, sometimes that interviewer is the person who lives next door."

Regents Vote Pay Raises For Faculties

Allocate Funds for Staff Additions at State Universities

PLATTEVILLE (AP)—Salary increases totaling $1,334,485 for faculty members at the nine state universities in the 1966-67 were approved by the board of college regents Monday.

The board also allocated $735,000 to add 85 new faculty members in the state university system.

The wage boosts will go to 2,320, averaging six per cent or $570 a year. The increase was approved earlier by the Legislature's Joint Finance Committee.

The regents met in Platteville during an observance of the school's centennial.

Up by $800

The salaries of professors will be raised by $800 to bring their pay to $12,262. Associate professors will be increased $650 to make the salary $10,256. Pay for assistant professors will go up $525 to bring the salary to $9,054. Instructors' salaries will be increased $450 to make the average $7,788.

The board agreed to name a committee to study proposals for establishment of architectural schools in Platteville, Stevens Point and Menomonie.

No action was taken on a request for Eau Claire, Dunn and Pepin County medical societies asking that a two-year medical school be established in Eau Claire.

Manitowoc Educator To Address Valley Association March 18

Dr. Morris Sanders, supervisor in the Manitowoc Public Schools, will discuss "The Art of Questioning" at the 6:30 p.m. March 18 dinner meeting of the Fox Valley Association for Childhood Education at the Normandie Supper Club.

Future plans of the group include participation in the April 3-8 national ACE Convention at the Palmer House, Chicago; a general business meeting April 26 to plan for the 1966-67 school year and elect officers and attendance at the state ACE Study Conference May 14 in Kenosha.

Persons interested in attending the March 18 dinner meeting should make reservations by March 11 with the Fox Valley ACE, Edison School, 412 N. Meade St., Appleton.

Mitchell Field at Get Emergency Generator

WASHINGTON (AP) — Gen. Mitchell Field in Milwaukee was among 50 airports chosen by the Federal Aviation Agency Wednesday to receive emergency power generating equipment.

The equipment would allow airports to continue operating should the primary power source fail.

What a Year! Will You Ever Forget It?

You Will Unless You Have 'The World in 1965'

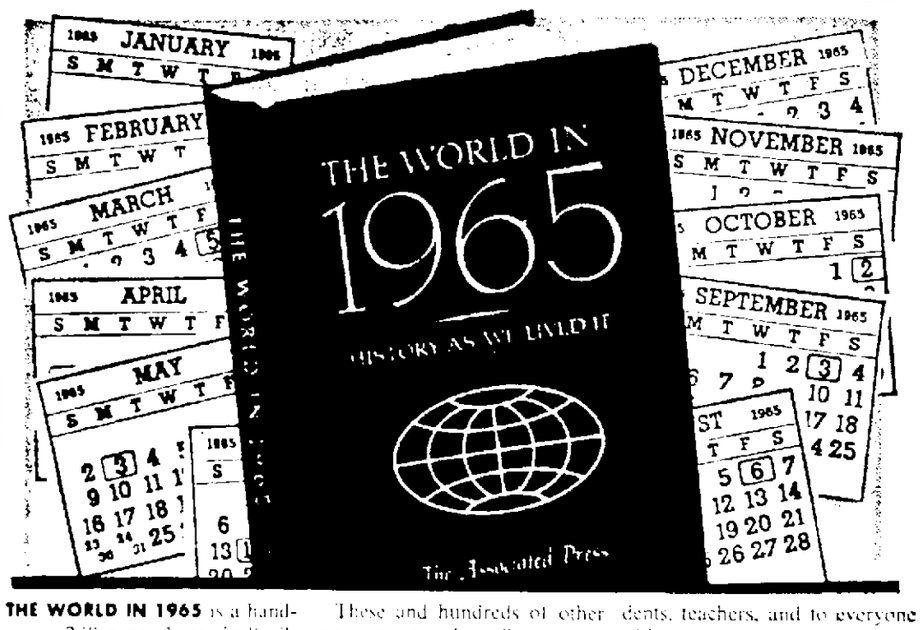

THE WORLD IN 1965 is a handsome, 288-page, dramatically illustrated and brilliantly written account of the year just past, prepared for readers of this and other member newspapers by The Associated Press, world's foremost news service.

With its in-depth articles and striking news pictures, in color and black and white: it brings to vivid life the great events, the climactic moments, and the things you would like to remember about a great news year.

How well, for instance, do you recall the details of such matters as these—

- *The way Viet Nam's brush fire blazed up.*
- *The walk in space.*
- *President Johnson's push for the Great Society.*
- *Uncle Sam's role in the Dominican revolt.*
- *The student marches for free speech and peace.*
- *The Pope's visit to the New World.*
- *How Sukarno lost his grip in Indonesia.*

These and hundreds of other events great and small are yours for all time in this magnificent book of living history. Only The Associated Press, with which this newspaper is teamed in reporting the news of the world, could have put together such a volume. It will be indispensable now and in all the years to come to students, teachers, and to everyone with an intelligent interest in what is going on in the world.

An $8 value, it is offered to readers of this newspaper for only $3. The books will be available in February. To reserve your copy, fill out and mail the coupon at once.

THE WORLD IN 1965
THE APPLETON POST-CRESCENT
Box 66, Poughkeepsie, N.Y.

Enclosed is $_____. Please send me _____ copies of The World in 1965, and _____ copies of The World in 1964.

NAME_____

ADDRESS_____

_____

CITY & STATE_____

(Type or print plainly. Make checks payabe to paper)

One Gift Works Many Wonders
GIVE THE UNITED WAY

You're "Never Too Late" to Help the "Red Feather" Agencies

In Appleton—Neenah-Menasha . . . and

You're "Never Too Late for Dinner"

at SKALL'S Colonial Wonder Bar

And Now . . . With Our Compliments

Enjoy the Hilarious Broadway Movie

★ ★ ★ ★ ★

Starting March 9th at the VIKING

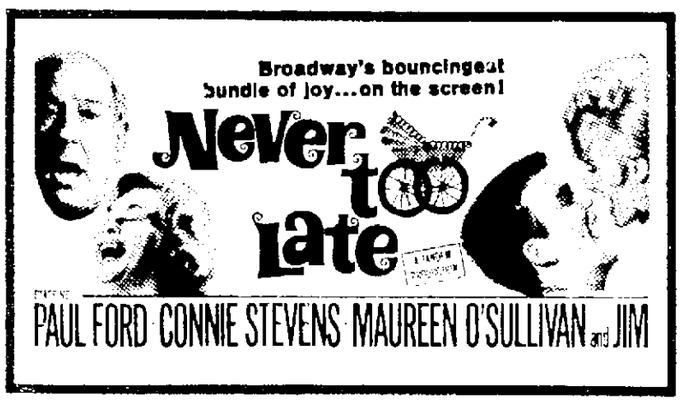

You'll Love It! Don't Miss It!

We invite you to be our guest . . . and at the same time, help the Red Feather Agencies in your community . . . TICKETS for the movie "Never Too Late" are being purchased and given by us to all our friends and customers . . . now until March 13th. Just come in . . . enjoy a dinner, a lunch or cocktail . . . and pick up your FREE TICKET because the show is on us! Tickets good through March 13th. And, in addition, we will contribute the full price of your FREE MOVIE TICKET to the Red Feather agencies in this area. The more tickets we have to purchase to give away to our customers . . . the more dollars we will be donating to the Red Feather Agencies . . . because we are MATCHING the cost of each ticket with an additional donation of exact amount.

Plan now to dine at SKALL'S, get your FREE MOVIE TICKET and enjoy this great Broadway show as our guest . . . and thereby help swell the amount we have agreed to give this worthy, year-a-round cause which can use everyone's support! This is another of Skall's many Community Service activities.

Remember, You Are "Never Late for Dinner" at Skall's!

★ ★ ★ ★ ★

Enjoy choice food, expertly prepared and served 7 days weekly — in a most relaxing and beautiful atmosphere. SPECIALIZING in Steaks, Chops, Seafoods, Live Maine Lobster Served daily 11:30 A.M. to 2:00 P.M. — 5:00 P.M. to midnight. Sundays 11:30 A.M. to midnight.

★ ★ ★ ★ ★

• DINING • DANCING • SINGING
• MUSICAL ENTERTAINMENT . . .
Featuring Popular REGGIE NYE

Skall's

Russ Skall

"Distinctive Dining Since 1932"

Skall's

So. Memorial Drive APPLETON Tel. 734-6600

NewspaperARCHIVE®

THE POST-CRESCENT

VOL. LXXII No. 29 | 22 Pages and 8-Page Tabloid | APPLETON-NEENAH-MENASHA, WIS., FRIDAY, MARCH 4, 1966 | ASSOCIATED PRESS ASSOCIATED PRESS | Price Ten Cents

Tornadoes Slash Through South Killing at Least 57

Candlestick Park Shopping center in Jackson Miss., was reduced to rubble and 12 persons there were killed by a tornado Thursday At least 57 are dead from the twister (AP Wirephoto)

Jackson, Miss., Area Is Most Severely Hit; Fear Many More May be Dead

JACKSON Miss (AP)—Rescue workers combed sparsely populated rural regions east of Jackson today looking for more victims of the savage tornadoes which spewed death and destruction in Mississippi

The Mississippi death toll steadily mounted during the night and stood at 57 the Mississippi Highway Patrol said One person was reported killed in neighboring Alabama

Larry Parks of broadcast station WQFI FM at Forest in Scott County said many homes are just gone and the people in them are missing too

In Jackson the state s largest city and capital a tornado dealt death and devastation in a suburban shopping center At least 12 persons were killed

Nearby the modern brick Woodville Heights Baptist church looked like it had exploded Homes across the street were untouched

411 Injured

A patrol spokesman said 411 were injured in Jackson and rural counties to the east of the capital city

One of the tornado victims was Joe Bullock a Democratic candidate for Congress in Mississippi s 4th District Bullock recently ousted as director of the state s Agriculture and Industrial Board was killed instantly the Highway Patrol said when the twister blew his car off the road near the Forkville community in Scott County

Damage was expected to run into the millions from the state s worst natural disaster since a 1942 tornado left 75 dead in central and northwest Mississippi

I think we ll find more dead said Deputy Sheriff Bob Fasano

Officers also feared more bodies would turn up in Scott County to the east of Jackson

The line of tornadoes moved eastward into west central Alabama during the night There was one known dead in Alabama and 11 injured

An Air Force Reserve C119 transport flew into Jackson shortly after midnight bringing two mobile Red Cross disaster trucks and 20 pints of rare blood from Mobile Ala

Much of the destruction in Jackson the state s largest city with a quarter of a million people was centered around the Candlestick Park shopping center at the southwest edge of the city The Highway Patrol said 12 persons were killed in the shopping center

Little Remains

One wall of a supermarket and a service station wall were all that remained standing in the center

Prisoners from the Jackson and Hinds County jails worked alongside teen agers searching for bodies and survivors in the rubble

Bulldozers and construction equipment owned by the county, were rushed to the area and

Turn to Page 5 Col 7

Canadian Jet Crashes With 70 Aboard

Officials Say Not More Than Six or Seven Survived Mishap

TOKYO (AP) — A Canadian Pacific Airways jetliner with more than 70 persons aboard crashlanded on Tokyo s fog bound airport tonight and no more than six or seven are reported to have survived

Japan Broadcasting reporters at the scene said it appeared only six lived through the crash They said 20 bodies were recovered and another 44 were believed trapped in the wreckage One of seven persons taken to a hospital died, officials reported

In Vancouver a Canadian Pacific Airways spokesman said its reports indicated there were six or seven survivors

The four-engine Douglas DC8 carried 62 passengers and nine crewmen officials here reported But in Hong Kong the plane s departure point Canadian Pacific said its information indicated there were 64 passengers and 10 crewmen

The shattered smoking wreckage was scattered for more than 1 000 yards down the runway into a retaining wall and over it

Reports at the scene said at least 30 passengers were hurled into the rear of the plane by the violent impact

Rescue workers had difficulty penetrating the main part of the fuselage to get at the bodies

It was the second major air crash at Tokyo s International Airport in a month Four weeks ago a Japanese Boeing 727 smashed into Tokyo Bay as it was landing It was the world s worst single plane disaster with 133 dead

The Canadian Pacific plane was Flight 402 bound from Hong Kong to Vancouver via Tokyo then on to Mexico City Lima Santiago and Buenos Aires

Two Explosions

One report from an airport worker said he heard two explosions as the plane approached

It was not clear whether the explosions occurred before or after the jetliner touched down

Turn to Page 5 Col 2

Comedienne Alice Pearce Dies at 45

LOS ANGELES (AP) — Sometimes when movie and television directors and producers want a certain kind of kooky actress to fill a comedy role they jot down that she must be an Alice Pearce type

She had to be hare brained of course and a little on the frustrated side And usually the role

Miss Pearce

called for the same toothy grin and hideaway chin that Alice Pearce displayed to get chuckles

It was a kind of perennial bridesmaid s role that characteristically Alice Pearce herself couldn t land sometimes

Once she was sitting in a producers reception room with about 10 other actresses — waiting to audition for a role

When the script was passed around we noticed it described the character as an Alice Pearce type'

Well the other girls said 'why are we wasting our time' Alice herself is here

Alice beamed and waited confidentially chatting with the few girls who didn t leave She read for the part and they read for the part And one of the others landed it

A veteran of the stage movies and television Miss Pearce began a television role last fall as the zany suspecting neighbor in the comedy series Bewitched

She died at home Thursday after a lengthy illness She was 45

Accused Slayer Of Child Won't Fight Extradition

SAN DIEGO Calif (AP) — Russell Charles Dewey says he will no longer fight extradition to Illinois to face a murder charge in the death of a school girl

Dewey said Thursday he will not appeal an order by Judge George A Lazar that he must return to stand trial in Rockford He was given until noon today to appeal the ruling

Two Rockford detectives were scheduled to leave San Diego today for the trip back to Illinois with Dewey

Dewey 25 is accused of the December killing of 11 year old Susan Brady in Dewey s grandparents home outside Rockford

Susan disappeared Dec 20 as she walked home from a girl friend s house A two-month search failed to find any trace of her

Starlings Due Back in Washington

WASHINGTON (AP)—They've tried banging pans blowing fog horns stringing electric wires spraying repellents — but starlings still live in Washington

No local problem has so united Congress in consternation

In the 1930s bands of unemployed were hired to march around government buildings blowing trumpets and waving sticks

In 1962 President John F Kennedy ordered the frightening wail of a distressed starling beamed across the White House lawn Birds ignored it

With spring coming antistarling advisers predict it ll be like Grand Central station soon

Any day now millions of them will be coming through town on their way north says Robert T Mitchell Interior Department biologist Some stay only overnight Others decide to make their home here

We think birds are already arriving from Richmond and farther south Thousands of city birds are getting ready to move to the suburbs for summer

President Johnson s spring antistarling campaign is under way

Every night a groundskeeper walks around the White House lawn banging on a pasteboard box with a paddle

Targets in North and South Hit

U. S. Unleashes Air Power Against Reds in Viet Nam

SAIGON South Viet Nam (AP) — U S Air Force Navy and Marine jets unleashed the Viet Nam war s greatest display of air power in the past 24 hours of attacks against Communist targets in North and South Viet Nam

It was our maximum effort a spokesman said

With the first good weather in more than a week American planes flew 55 missions—double the usual number — deep into North Viet Nam For the first time since the 37 day bombing pause ended Jan 31 they ranged far north of Hanoi

Air Force jets pounded bridges trains and other railroad installations on tracks along the Red River line leading to Red China

Assessment

One flight went as far as the Lang Ban railroad bridge 120 miles northwest of Hanoi and about 40 miles from the Chinese frontier the spokesman said There was no assessment of damage

But other Air Force planes he said knocked out a bridge 110 miles northeast of Hanoi and another 85 miles from the capital on the same rail line and cut the tracks and damaged cars 100 miles northwest of the city

The Air Force flew a total of 30 missions Navy planes flew 25 A mission usually involves more than one plane The spokesman declined to reveal the number of individual sorties flown in the North but said they were twice the usual figure

The pilots reported antiaircraft fire but there was no announcement on any planes lost in the North In the South Viet Cong guns brought down a Marine F4 Phantom south of Chu Lai The pilot 1st Lt T P Keenan and his radar officer Capt C R Turnbold ejected over the South China Sea and were rescued by aircraft from the Marine base at Chu Lai

Thursday Sorties

Planes from the three American services flew an unusually high total of 501 combat sorties against targets in the South from Thursday until dawn today the spokesman said

Forward air controllers reported 370 buildings destroyed 350 damaged 10 sampans sunk and 10 fuel or ammunition dumps blown up

A subsequent flight of six Air Force F100 Super Sabres at noon caught about 100 Viet Cong in a rice field after they fired on a spotter plane a spokesman said The jets killed 26 and pulverized seven buildings he said

On the ground the U S 1st Infantry Division opened a new campaign near the Cambodian border in an effort to chop off what spokesmen called an old infiltration route A brigade moved 10 miles southwest of Tay Ninh the provincial capital 50 miles northwest of Saigon while U S pilots flew 184 sorties in support of the force

Four VC Killed

Four Viet Cong were reported killed 15 captured and tons of rice dynamite and ammunition seized only yards from the frontier The 1st Infantry also reported three base camps and two tunnels destroyed

The South Vietnamese disclosed 27 of their policemen were captured by the Reds in ambushes Thursday in the six mile wide demilitarized zone straddling the 17th Parallel frontier with North Viet Nam These were in addition to 11 police killed and two wounded announced earlier The International Control Commission for Indochina has begun an investigation

Jury Deliberates In Mossler Trial

MIAMI Fla (AP) — Twelve men returned to an 18- by 30 foot jury room today to resume the task of judging blonde Candace Mossler and her nephew in the 1964 slaying of her multimillionaire husband

The jurors came back for their first full day of deliberation at the Dade County Circuit Court where Judge George Schulz gave them final instructions Thursday night His legal charge lasted slightly more than an hour

Flurries, Cold To Mar Weekend

Fox Cities — Cloudy and windy with snow flurries and colder tonight and Saturday Low tonight near 22 degrees High Saturday near 26 Strong west winds becoming northwest Saturday

Appleton — Observations at 10 a m today for preceding 24 hours High 44 Low 31 Wind out of the west southwest at 16 miles per hour Barometric pressure 29 35 and rising Relative humidity 60 degrees. Dew point 22 Precipitation, 86 of an inch of rain Skies, partly cloudy

Five Day forecast Temperatures Saturday through Wednesday will average near normal northwest portion to 3-5 degrees below normal south and east Colder this weekend, warming trend by midweek Precipitation will total less than a quarter inch in light snow or rain about Tuesday or Wednesday

Veteran Actor

'Fred Mertz' Dies of Apparent Heart Attack

HOLLYWOOD (AP) —If you called actor William Frawley Bub or referred to him as Fred Mertz you were his friend for sure He thrived on it

A friend said Frawley who died here Thursday night at 73 was so much in love with his two famous television roles that he almost lost his own identity

Frawley played for nine years as the bumbling comical friendly pal of Desi Arnaz and Lucille Ball on the I Love Lucy show a role that projected him regularly into the homes of viewers across the nation

His second big role was in My Three Sons with actor Fred MacMurray where he played a salty soft hearded cook and housekeeper for an all male family

Heart Attack

Frawley emerging from a movie house collapsed on Hollywood Boulevard He was pronounced dead at an emergency hospital Police said he apparently suffered a heart attack

William Frawley

The actor who was short, round with a fringe of silvery hair around his balding dome and a perpetual twinkle in his eyes personified the gruff, grumbly character with a malleable heart

He came into his successes in television with a huge backlog of experience starting in Chicago in the chorus of a musical when he was 21

He jumped from vaudeville into motion pictures in 1933 He had already played stage roles in Twentieth Century" and The Ghost Writer

Screen Debut

Frawley s screen debut was in Moonlight and Pretzels Some of his other films were Mother Wore Tights Miracle on 34th Street My Wild Irish Rose" I wonder Who s Kissing Her Now and Kiss Tomorrow Goodbye

He joined the Lucy series in 1951 and it ran until 1960 Then he switched to the MacMurray program

He left the MacMurray show last May for surgery for a prostate condition and friends said he never quite bounced back after the operation

I've lost one of my dearest friends Miss Ball said when informed of his death 'Show business has lost one of the greatest character actors of all times'

Iowa Native

Frawley was a native of Burlington Iowa and might have ended up a career railroad man if his mother s wishes had been fulfilled Instead he broke away — three times — to go into show business

A brief marriage early in his career ended in divorce He is survivied by two brothers, Paul and Jay who live in Los Angeles area rest homes.

A Mother Kneels in front of a South Vietnamese soldier pleading for her son who stands bound after having been arrested as a Viet Cong suspect The Vietnamese troops assaulted Viet Cong-controlled villages from helicopters in the Kien Long district in the Mekong Delta some 105 miles southwest of Saigon this week There were 37 Viet Cong killed and 35 captured. (AP Wirephoto)

Buried in Arlington

Final Salute to Astronauts

WASHINGTON (AP)—Buglers sounded taps on an Arlington National Cemetery hillside today in final salutes to astronauts Elliot M See Jr and Charles A Bassett II

See 38 a civilian and Bassett 34 an Air Force major were killed Monday when their jet plane crashed at St Louis Mo They had been training for their initial space flight scheduled for May

Their bodies were flown here for burial with full military honors in graves 15 feet apart on a wooded hillside in the southeast corner of the cemetery — final resting place of many of the nation s honored dead

Separate Rites

Seventeen astronauts a group of officials of the National Aeronautics and Space Administration and the widows and children of See and Bassett arrived Thursday night for the separate graveside services Twelve astronauts were to be pall bearers

The flag draped casket of See a former Navy pilot was to be borne from the Ft Myer Chapel at 10 a m EST to the grave three-fourths of a mile away on a caisson drawn by seven matched horses A Navy band was to play as the processional moved through the cemetery

Four hours later a hearse was to carry Bassett s flag draped casket from the chapel in a similar procession led by the Air Force band

21 Gun Salute

After graveside rites seven military men each were to fire three volleys in the traditional 21 gun salute followed by the sounding of taps

Navy tradition prescribes use of a caisson while the Air Force has no such tradition a cemetery spokesman said

The astronauts graves are about 100 yards from that of Capt Theodore C Freeman an astronaut who died Oct 31 1964 when his plane crashed in Texas There have been no fatalities in this country s 11 space flights

A Christian Science lay reader Peter B Vanderbold of Houston Tex was to conduct final rites for See assisted by a Navy chaplain

Astronaut Pallbearers

The Rev Ernest Dimaline of Webster Tex Presbyterian Church was to conduct graveside services for Bassett Memorial services for the astronauts were held Wednesday near the Manned Space Center at Houston

Pallbearers for See were to be four astronauts from the Navy Lt Cmdr Alan L Bean Lt Cmdr Eugene A Cernan Lt Roger B Chaffee and Capt James A Lovell Jr and two civilian astronauts Neil Armstrong and R Walter Cunningham

Bassett s pallbearers were to be five Air Force astronauts — Maj William A Anders Maj Edwin E Aldrin Jr Lt Col James A McDivitt Maj David R Scott and Lt Col Thomas P Stafford — and a civilian astronaut, Russell L Schweickart.

TODAY'S INDEX

Comics	B 4
Editorials	A 4
Obituaries	B 8
Sports	B 5
TV Logs	A 6
Theaters	A 6
Vital Statistics	B 3
Weather Map	B 3
Women's Section	A 8
Regional News	B 1
Country Life	. . . Tabloid

NEWSPAPER ARCHIVE®
NEWSPAPER ARCHIVE®

$5,019 Quota Set for Calumet By Red Cross

Portion Collected By United Funds; Chairman Named

CHILTON — A $5,019 quota has been set for Calumet County's share of the American National Red Cross 1966 campaign which started Tuesday.

Of this amount the Chilton City quota of $1,384 was raised by the United Fund Drive. The New Holstein City quota of $1,100 was raised in the New Holstein Community Fund drive. A portion of the Rantoul quota was raised by the Community Association.

Chairmen Named

Chairmen appointed to take charge of canvassing in the remaining areas are Mrs. Charles Schumacher, Town of Brillion; Mrs. Harold Schmitz, Norbert Klapperich and Lee Hanke, Brothertown; Mrs. Alfred Geiser, Charlestown, Mr. Frank Hass, Town of Chilton; Mrs. Hugh Leader, Town of Harrison; Mrs. Clifford Bedore and Mrs. Gajdostik, Town of New Holstein; Mrs. Leonard Schmidt and Mrs. Roland, Woodville; Hugo Zutz, Brillion City, and Herbert Krueger, Hilbert.

Clintonville Motorist Hits Parked Car, Gas Pump; Pays $102 Fine

CLINTONVILLE — Robert D. Prey, 42, 97 Seventh St., charged with reckless driving after an accident Tuesday, signed a stipulation of guilt and paid $102 fine in Municipal Justice Court.

The accident occurred at 1:05 a.m. Tuesday on S. Main Street. Prey was traveling north and hit a parked car owned by Harold J. Catt, 90 Waupaca St. damaging the left rear fender, trunk and bumper. The police said Prey evidently thought he was at the intersection with Seventh Street, but instead turned into the driveway of the Zephyr Station and went approximately 54 feet and struck a gas pump.

Police said the windshield on Prey's car was completely frosted. The front end of his 1959 vehicle was damaged.

This 67-Year-Old Church at Kasson, a crossroad community near Brillion, will be vacated when the 150-member St. Bartholomew Lutheran Congregation builds its new church in Brillion. The church cost $5,000 to build in 1899. The decision to relocate arose because most of the parishioners live in Brillion and the old church is in need of repairs. (Coenen Photo)

Clintonville Campus Costs Could Reach $2.5 Million

Officials Project Costs, Size of 2-Year School on Basis of Richland Center Construction

CLINTONVILE — A two-year college in the Clintonvile area could cost $2.5 million, delegations from Waupaca and Shawano counties were told at a meeting Monday.

Robert DeZonia, assistant director of State Universities, and Bert T. Anderson, architect-planner of State Universities, both of Madison, based their information on the costs, facilities and size of the Richland Center college campus.

DeZonia said the Richland campus was planned for 500 students with expansion to 700 or 750. He noted the federal government would pay about 40 per cent of the total cost with the remainder coming from combined local municipalities.

$1.5 in Local Funds

"I think a ceiling of $1.5 million participation by the counties is a fair appraisal." He said the campus should have 100 to 125 acres of land. "We encourage the procurement of land in the neighborhood of 100 acres and a little over if possible.

A topographical view of the Richland Center was shown to enable the committees to better understand the proposal.

The two-year college concept is to provide a campus complete with library, physical education, student services, academic and administrative spaces. The planning for the Clintonville center would be based on a projected 400 students.

Campus Atmosphere

DeZonia said the board of Regents wants to develop true campus centers in these schools and to emphasize the campus atmosphere rather than be one or two large buildings.

He said the campus would include a comprehensive type of education. "We would like to mesh occupational training with liberal arts. We hope that we can convince the vocational people to come in and make a cooperative effort," he stated. "But in the beginning, it would be a collegiate campus."

The proposed two-year college campus in Clintonville would be under the Wisconsin State University-Stevens Point.

Under the program, the local governments in the localities concerned are required to finance plant costs, while the

Turn to Page 3, Col. 1

Waupaca to Join Poverty War Study

Officials of the 2 Counties To Confer on Federal Program

WAUPACA — The possibility of forming a community action committee in Waupaca and Shawano counties to take advantage of federal war on poverty funds, will be discussed, Tuesday, when committeemen from the welfare departments of both counties meet at the courthouse here at 10 a.m.

In November Waupaca County supervisors were advised to join with Outagamie and Shawano Counties to form such a committee. Outagamie County rejected the poverty program and Waupaca and Shawano Counties were cool to the proposal.

Action Committee

A community action committee must be formed before any federal poverty program funds can be obtained. The area to be covered must have a population of at least 50,000 which would require a joint county venture for counties the size of Waupaca.

At the April county board meeting the question of poverty funds was again brought to the floor. Robert Payette, county welfare director, was named to act as liaison between Waupaca and Shawano counties. The issue was referred to the welfare committee for study.

Payette said the possibility is slim for creating a community action committee in the two counties. Under current federal regulations, any programs established by community action groups must be organized and operating by Oct. 1, 1966, to receive aid on a 90-10 basis with the federal government paying the major share. After that counties must assume 50 per cent of the cost of any poverty program.

Year to Develop

From observations of other counties that have formed committees, it takes at least 12 months to develop a project. If a committee were formed and a project started it would require an additional administrative head, resulting in more cost to the counties.

Payette said it would be impossible to form the committee in the two counties and get any type of program started by the Oct. 1 deadline.

Members of the Waupaca County Welfare Committee also are wary of any federal aid program that would require a substantial outlay of county funds, he said.

"According to a recent survey in Waupaca County it has been learned that the depth of poverty would not measurably benefit from such an investment which would result from a federal program," he said. Poverty in Waupaca County is being attacked through local programs already in operation, Payette said.

Deeds, Plans Furnished

Waupaca Rezones County New Jail Site, Issues Permit

WAUPACA—Another stumbling block was removed Thursday from the path of Waupaca County's path toward construction of a new county jail. The city rezoned a portion of the jail site and will now issue a building permit to the county.

The county earlier was refused a permit for the jail when city officials said the county had not furnished the city with a legal description of the property, deeds for two roads through the 13-acre site and a set of state approved plans for the jail.

After learning Wednesday night why the city refused to issue the permit members of the jail building committee met again Thursday morning to correct the difficulties.

Furnished with the legal description and approved plans, the council met in special session late Thursday and passed an ordinance rezoning 150 feet of the site from residential to commercial.

Two Streets

One of the two streets on the site will run along the western edge of the site with the north end intersecting with Royalton Street. The other street will be an east-west street, 400 feet south of Royalton Street.

By rezoning the property, which will now run back to the proposed east-west street, the county can build the jail further from Royalton Street. Prior to the rezoning, the property zoned for commercial use only ran back 250 feet.

City engineer Iver Oerter and City Atty. Laurie Anderson, along with an engineer from Glass and Donaldson, Waupaca engineering firm, assisted the county jail committee in preparing the proper legal documents which the city required. The work had been assigned by the district attorney who is vacationing in Florida.

Embarrass Tot 'Satisfactory' After Surgery

CLINTONVILLE — Karen Ziereis, nine-month-old daughter of Mr. and Mrs. Richard Ziereis, Embarrass, is reported in satisfactory condition following open heart surgery Wednesday at the University Hospital, Madison.

The Clintonville Jaycettes have placed canisters in Embarrass and Clintonville business places, appealing for contributions to the "Karen Ziereis Heart Fund." Donations will help the family meet its medical obligations. Mrs. Jerry Tooley is chairman of the project.

Lyle Harrison at the Clintonville National Bank will be in charge of the funds and will accept donations. Donations also may be left at the Embarrass State Bank and the Dairyman's State Bank, Clintonville.

Governor Urged To Stop Site Fight

Senate Democrat Says Issue Is Cause of Educational Chaos

Post-Crescent Madison Bureau

MADISON — The leader of the Democratic minority in the State Senate says the quarrel about the selection of a site for the University of Wisconsin branch in northeastern Wisconsin is a political issue which deserves the intervention of Republican Gov. Warren P. Knowles as the chief executive of the state.

The statement was made by Sen. Richard Zaborski of Milwaukee, in a campaign speech at Wauwatosa, Milwaukee County, Thursday night. Zaborski is contemplating a candidacy for state office in the fall, either for lieutenant governor, or for state treasurer. He also is an officer of a campaign committee working for the election to the governorship of Lt. Gov. Patrick Lucey.

The legislator said the fights over site selection for the new schools authorized for northeastern and southeastern Wisconsin "are creating chaos on the education scene."

Should Offer Services

"The governor should offer the services of his office as the ideal and neutral ground to settle these differences before the politicians get completely out of hand," he asserted.

If not, the May legislative session may "turn into an unholy battle ground for the monument makers," he said.

Zaborski said that "it was generally expected by the Legislature that the new selection sites would be convenient to the largest element of our commuter population. By developing and selecting such sites behind closed doors, we have fostered a distrust among and between legislators, and an unwholesome atmosphere which readily attaches itself to the most noble ends of education."

A statutory site committee last week recommended the Shorewood site on the northeastern edge of Green Bay for the development of a northeastern UW campus, and said it has not yet been able to agree on a feasible site for the establishment of a southeastern campus. Under the law, the site recommendations must be submitted to the Coordinating Committee for Higher Education, the State Building Commission, and Gov. Knowles.

Apparent Drowning

Skin Divers in Search For Missing Fisherman

Skin divers were called out this morning to aid in the search for Victor J. Fritsch, 38, Greenleaf father of 12, who presumably drowned Wednesday evening in Little Butte des Morts lake just north of the Menasha Locks.

The divers were summoned after authorities learned from an Appleton resident the approximate location where Fritsch was ice fishing about 6 p.m. Wednesday.

The latest lead came when Charles Laga, 1031 Kay St., told Menasha police he was fishing alongside Fritsch near the "big mud flat island" for about two hours Wednesday.

Comb Area

Winnebago County and Menasha police, along with Coast Guard crewmen from Menasha, combed an area of open water in the vicinity of the mud flats Thursday afternoon but did not know where to concentrate the search since they could find no one who knew just where Fritsch was fishing.

One of the Greenleaf man's tipups was found set in place about 50 feet from shore, some distance from open water near the chanel.

Laga told authorities he gave his fish to Fritsch after the Greenleaf man told him he had "12 kids who could clean them up."

Authorities using drag nets brought up an empty soda case containing a quantity of fish about 2 p.m. Thursday and later found several items of fishing gear just south of the small mud flat island near the Locks. Skin divers are searching the bottom area between the two mud flats.

Employes Report

Fritsch was reported missing about 8:20 a.m. Thursday by fellow employes at the Fox Valley Harvestore where he worked as a salesman. Fritsch's wife also said she had not heard from her husband since Wednesday.

After learning that the Greenleaf native often went ice fishing after work, area authorities were alerted by Outagamie County officieals to check around lakes. Menasha police found Fritsch's blue van-type truck parked at the north end of Lock Street, near the shore of Little Lake Butte des Morts about 10:30 a.m. Thursday. The truck was locked.

Watching as three boats combed open water Thursday afternoon were Fritsch's twin brother, Vincent, and his father, William, both of Greenleaf.

Fritsch has 10 sons and two daughters ranging in age from 2 to 18.

The body of Victor J. Fritsch was found about 11 a.m. today near the mud flats where a box containing fish and some fishing gear were found Thursday.

Rehearsals for the New London High School production of "The Mouse That Roared" are going smoother now that the actors are well versed in their parts. Practicing a scene are, from left, Rich Gorges, Ron Roloff, Sue Ulmett, David Bridges, Richard Norby and Gary Johnson, director. The play will be presented at the school March 17, 18 and 19. (Post-Crescent Photo)

State Advisory Committee

Priest Offers Program To Combat Alcoholism

MADISON — An initial draft of the elements in an effective program in alcoholism was presented Wednesday to the Alcoholism Advisory Committee by Rev. Arcadius B. Maroti, staff consultant to Alcoholism Services, Milwaukee.

A coordinated community and state program should be based on three major divisions: case-finding and referral, diagnostic and treatment and rehabilitation and after-care, if it is to be effective, Father Maroti said.

ILn a concerted effort to reach the state's alcoholic population, (10 per cent of this population is being reached at present a recent survey revealed) the case-finding and referral team must include, private physicians, industry and employers, the courts, the clergy, counsels on alcoholism, health and welfare agencies, law enforcement officers and the alcoholics' families.

Treatment Services

Diagnostic and treatment services should be available at general and private hospitals, diagnostic treatment centers, correctional institutions and county and state hospital.

Rehabilitation and after-care must be provided in the greatest number of agencies and play a major role in a successful program. These include private physicians, out-patient clinics, Halfway Houses, mental health clinics, Alcoholics Anonymous, social agencies, religious groups, the division of rehabilitation, public welfare, family courts, probation and parole, psychiatric hospitals and custodial care.

Time did not permit the discussion of Father Maroti's model program by the advisory committee at the meeting in the governor's reception room, state capitol.

Major Areas

Subcommittees were established in three major areas and each was charged with bringing specific recommendations within this framework to the general committee.

Charles Fischer, Kenosha, is temporary chairman of the treatment, rehabilitation and research committee. Members are Dr. James Caffrey, Green Bay; Rev. J. Kalas, Madison; Joseph Reese, Madison; Quentin Schenk, Milwaukee; Dr. Joseph M. Tobin, Eau Claire; Robert R. Van Roy, Hayward; Emery Ruess, Waukesha, and Robert White, West Allis.

Fred Lindner, Milwaukee, is temporary chairman of the legislation and finance committee. Serving with him are John MacIver, Milwaukee; Kenneth Schricker, Spooner; Judge A. L. Twesme, Whitehall; Dr. Francis Kruse, Marshfield, and Robert Weber, Brookfield, Wis.

The education and information committee includes M. J. Coon, Fond du Lac; Rev. Charles Briggs, Racine; Roy Kumm, La Crosse; Allan Olson, Delavan; and Rev. Donald Reiff, Milwaukee. Mrs. Fern Smith, Waupaca, is temporary chairman.

WSU-O Senior Gives Recital

New London Girl, Karen Killen, Sings At Reeve Union

OSHKOSH — Miss Karen A. Killen, Wisconsin State University-Oshkosh senior from New London, gave a vocal recital at 11:30 a.m. today in the lounge of Reeve Memorial Union.

Miss Killen

Accompanying her was Mary A. Jax, daughter of Mrs. Hubert Jax, Oshkosh. Miss Jax is a recent WSU-O graduate and is presently teaching music in New London public schools.

The program included two Italian, four German and three contemporary English vocal numbers..

Miss Killen, the daughter of J. Elmer Killen, 309 West Pine St., graduated from Washington High School in 1961. During the past four years at WSU-O, she has been active in choral work and played mother superior in "Sister Angelica" during last year's university "Opera Scenes."

After graduaging from WSU-O in June, Karen hopes to teach music at either the elementary or secondary school levels.

The Life Works . . .

. . . of BRUNO ERTZ

Foremost Wisconsin Naturalist-Artist

A Nature-Lover's Paradise in

VIEW

Sunday, March 6

With Your Copy of the

Sunday Post-Crescent

New London Authorizes Work

State to Prepare Wolf Marina Plans

NEW LONDON — Detailed plans for the development of two locations on the Wolf River into a marina are to be prepared for the State Department of Resource Development by Col. A. R. Striegl, consulting engineer for the department.

Striegl will submit to the department for review his blueprint plans and detailed report on what work must be carried out and the cost. It is expected the resource department will offer the plans to the Wolf River Regional Basin Planning Commission and the city when completed.

City and Chamber of Commerce officials met with Striegl Thursday afternoon and authorized detailed plans on marina sites at Riverside and Hatton parks on the south side of the river and west of the city limits on the north side of the river, respectively.

Southside Favored

The southside location was favored by those at the meeting because of the facilities availalbe at Hatton Park and the proximity to the city business area.

Striegl's survey work and plan preparation is being paid for by the Wolf River planning group.

Cost of the project and who will finance it depends on what facilities are wanted.

Striegl said he would have to estimate the cost at $2,500 to $3,000 per boat.

Plans which will be drawn are to be in such a manner that piece by piece additions will allow mooring for up to 236 boats.

One major problem at the Hatton Park site is County Trunk X. A bridge would have to be built over the water entrance to the marina at an estimated cost of $135,000, Striegl said.

Mayor Wilmer D. Schlafer said, "I think a marina is a good thing and it would be beneficial to the city, but it should be a private project and not financed by the city. We currently need more than $1 million to meet planned public works projects that are extremely necessary."

W. A. Bender, chamber president, said the survey and study by Striegl was to get an idea of what the cost and what type of structure would be built. It is also an effort to determine the best location, he said.

Increase in Business

Striegl said "cities where marinas have been constructed have noted a rapid increase of business and need for expansion of facilities. An average of $20 per person is figured spent by boaters on a weekend.'

Harry S. Emans, chamber executive secretary, said, "the marina is a long range program to be developed over a period of years. Boat club members want some facility to meet the needs now. Improving of Riverside Park could be a start of a marina project."

"I personally counted 96 boats here for the local boat club's annual Labor Day excursion," Emans said. Many of these people spent two days here, he said.

Striegl said "the bridge would have to be part of the Hatton Park site." He thought an initial plan for 75-100 boats was feasible.

Ald. Grace Stern (3rd) agreed with Schlafer that the project was good, but that it definitely was something for private financing.

Some federal aid would be available but the amount was not known. Striegl thought dredging of main channels would probably be one part paid for by the government.

Schlafer said the installing of finger piers at the Riverside Park site had been discussed.

A marina had been mostly matter of public discussion until last year when the city and chamber formed committees to work on developing plans and cost figures.

Most of the time has been spent surveying prospective sites and drawing of preliminary plans showing what could be placed in available areas.

NewspaperARCHIVE®
NewspaperARCHIVE®

Cedar Grove's Ver Gowe Top Scorer in EW

Maki's 1964 Record Battered; Morgan Gains Second Spot

CHILTON — Official statistics released by the Eastern Wisconsin Conference show that Cedar Grove's Ken Ver Gowe won the individual scoring title with his 333 points. The six foot four inch junior center averaged slightly more than 25 points a game during the 13 game schedule.

Ver Gowe's total of 333 points the record set by Chilton's Paul Maki in winning the 1964-65 scoring crown. New Holstein's Ed Morgan placed second and Jack Gobler of Plymouth was third high scorer.

LEADING SCORERS

Ver Gowe, Cedar Grove	[illegible]	[illegible]	[illegible]
Morgan, New Holstein	[illegible]	[illegible]	[illegible]
Gobler, Plymouth	[illegible]	[illegible]	[illegible]
Ernst, Kiel	[illegible]	[illegible]	[illegible]
Thompson, Sheboygan Lutheran	[illegible]	[illegible]	[illegible]
Schmitz, New Holstein	[illegible]	[illegible]	[illegible]
Gave, Valders	[illegible]	[illegible]	[illegible]
Reimus, Plymouth	[illegible]	[illegible]	[illegible]
Lincoln, Kohler	[illegible]	[illegible]	[illegible]
Geier, Sheboygan Falls	[illegible]	[illegible]	[illegible]
Ivy, New Holstein	[illegible]	[illegible]	[illegible]
Janasy, E Kaukauna Lake Land	[illegible]	[illegible]	[illegible]
Huse, Chilton	[illegible]	[illegible]	[illegible]
Gerstein, Plymouth	[illegible]	[illegible]	[illegible]
Hamm, Kewaunee	[illegible]	[illegible]	[illegible]
Lux, Valders	[illegible]	[illegible]	[illegible]
Rapp, Oostburg	[illegible]	[illegible]	[illegible]
Klugh, Chilton	[illegible]	[illegible]	[illegible]

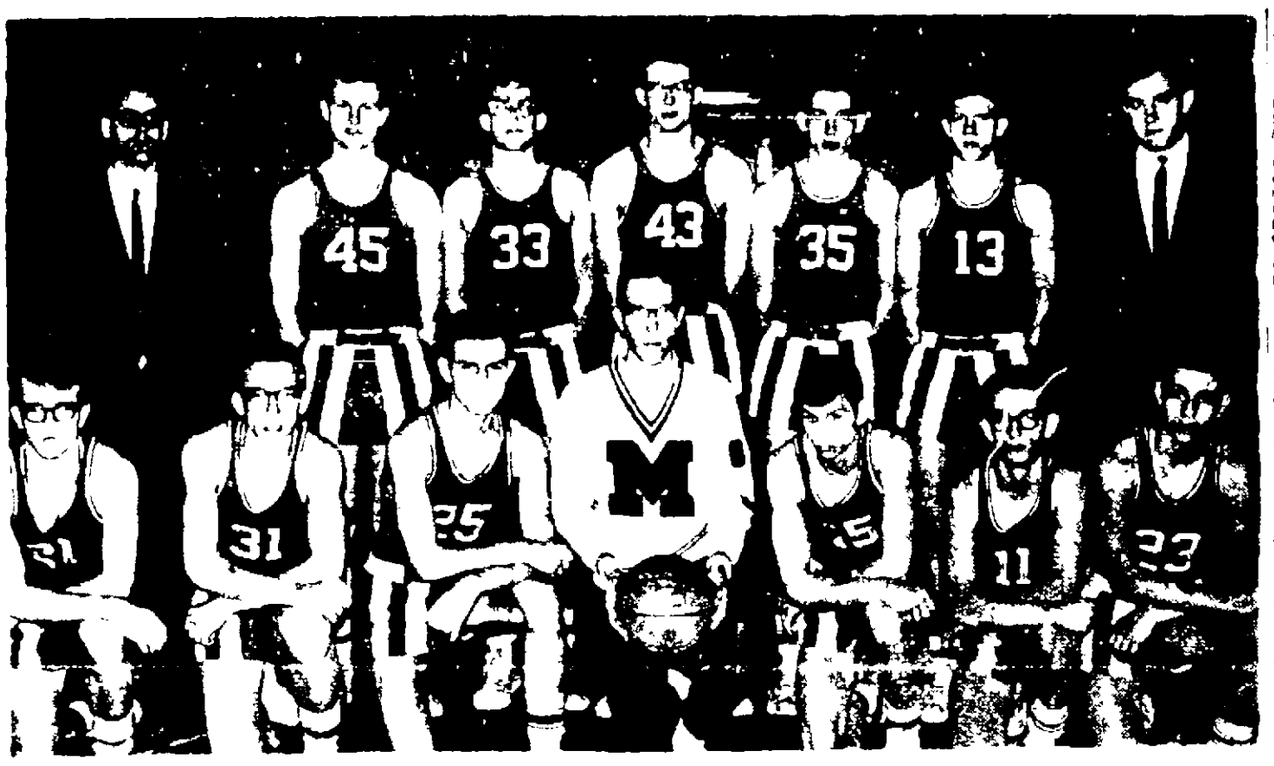

Manawa High School's Central Wisconsin Conference championship basketball team will meet a league foe Marion in tournament tonight at Bonduel. Kneeling from left: Dennis Nelson, Randy Bennke manager, Dennis Knauck, Tom Goetz, Brian O'Brien, Greg Rohde and Bob Bissehl. Standing same order: Alan Florian Gerl assistant coach, Harvey Miller, Glenn Speerstra, Alan Sabiowsky, Dave Sabiowsky, Dennis Buschke and Tom Cox, head coach. Manawa was 13-1 in league play. (Hahn Photo)

Chilton High To Defend EW Forensic Title

CHILTON — Twenty-one Chilton High School students will compete in the Eastern Wisconsin League forensic meet Saturday at Cedar Grove.

Chilton will be defending a co-championship it shared with New Holstein last year. In 1964 Chilton won a clear title.

Competing in public address will be Tom Keuler and Tom Lintner; declamation, Sherri Fritschka and Barbara Wagner; prose reading, Linda Hatchell and Mary Koehler; poetry reading, Joan Steiner and Gloria Gasch; extemporaneous speaking, Lee Heine and Gretchen Moeschberger; original oratory, Gordon Gasch and Marilyn Lintner; four minute speaking, Karen Bosch and Robert Nohr; non-original oratory, Mary Diedrich and Nadine Gasch with Kathy Lodes and Tom Gebhart as alternates; play reading, Kris Hilbert, Patricia Larson, Bette Hoffmann, Paul Fritschka and William Ludwig.

A total of 63 students participated in local eliminations with 18 of them in play reading.

Waupaca Rink Wins Clintonville 'Fun Day'

CLINTONVILLE — A Waupaca rink skipped by Mrs. Ercel McPeak, emerged as the champion Tuesday at the fun day at the Clintonville Curling Club sponsored by the Broomettes. Other rinks participated from Green Bay, Appleton and Wausau.

A noon luncheon was served at the clubhouse. Mrs. Homer Bell was chairman.

AAUW to Hear Student

WAUPACA — Koji Nakayama, American Field Service foreign exchange student from Japan who is attending Waupaca High School, will be guest speaker at 8 p.m. Tuesday when the Waupaca branch of the American Association of University Women meets at the home of Mrs. Eugene Spindt. Mrs. Robert Prochnow and Mrs. Joel Ward will assist the hostess.

WSU-O Vocalist Performs for Club

NEW LONDON — Karen Kill, a senior at Wisconsin State University, Oshkosh, presented a vocal music program at Tuesday's meeting of the Catholic Woman's Study Club.

Miss Killen presented a preview of selections she will sing for her senior recital today. She is practicing teaching at Horton Elementary High School.

Ladies Aid Hostess

NORTHPORT — Mrs. Burton Phillips will be hostess to the Methodist Church Ladies Aid Society the afternoon of March 10.

Trends Reversed in 9-County Area

More Persons Get Surplus Food But Fewer Pounds Are Distributed

NEW LONDON — Trends developed in the surplus commodities distribution program in a nine county area during the past six months were partially reversed in February.

United Counties Distributors, UCD, comparisons of January and February showed 29 more persons took part in the program but the amount delivered decreased by 2,498 pounds. A total of 152,061 pounds of commodities were distributed to 10,634 people.

The fluctuation in poundage is due to the instability of products being offered to county welfare departments for inclusion in the program by the USDA. The USDA purchases surplus items on the market and offers them as food products in the program.

No Dairy Products

Wisconsin products such as butter and cheese have been among those omitted from the lists. Butter was taken off for about two months, then returned to the available foods at a greater quantity than previously only to be taken off again about two months ago.

Return of butter to the list is expected soon but the fate awaiting cheese is not clear.

Outagamie County participation was down 34 to 1,755 persons but poundage rose 1,637 pounds to 20,486. Winnebago County participation dropped by 35 to 1,229 and poundage decreased from 18,404 pounds to 16,037.

Poundage Down

Participation in Waupaca County rose 16 persons to 949 but poundage dropped 194 to 12,734. Fond du Lac County poundage dropped from 15,381 to 14,337 pounds while participation rose by 13 to 1,032.

Oconto County poundage held at 17,989 and participation increased by 33 to 1,059. Shawano County poundage increased 625 pounds to 19,192 pounds and participation rose by 13 to 1,178. Waushara County participation increased by 24 to 523 and poundage rose from 7,492 to 7,942.

Portage County poundage dropped 1,825 pounds to 15,402 and participation by five to 1,086. Marathon County participation rose by 17 to 1,873 and poundage dropped 2,420 pounds to 26,502.

March Schedule

Delivery schedules for March are:

March 10 and 11 — Oshkosh north side 8:30 a.m. to 3:30 p.m.

March 14 — Oshkosh south side 8:30 a.m. to 3:30 p.m. New London 9 a.m. to 2 p.m. Waupaca 8 a.m. to 2 p.m. Fremont 2:30 p.m. to 3 p.m. and Readfield 3:15 to 3:45 p.m.

March 15 — Neenah 8:30 a.m. to 3:30 p.m. Northport 7:30 to 7:45 a.m. Royalton 8 to 9 a.m. Manawa 9:15 a.m. to noon and Weyauwega 12:30 to 3 p.m.

March 16 — Menasha 8:30 a.m. to 3:30 p.m. Ogdensburg 8:30 to 11 a.m. Scandinavia 11:15 a.m. to noon and Iola 12:30 to 2:45 p.m.

Clintonville Station

March 17 — Clintonville 8 a.m. to 1 p.m. Marion 1:30 to 2:30 p.m. Winneconne 8:30 to 9:30 a.m. and Omro 10:30 a.m. to noon.

March 23 — New London (Outagamie County residents) 9 a.m. to 1 p.m. and Appleton Pierce Park 8:30 a.m. to 3:30 p.m.

March 24 — Appleton Pierce Park 8:30 a.m. to 3 p.m.

Old Airport

March 25 — Appleton old airport 8:30 a.m. to 1 p.m. and Hortonville 2 to 3 p.m.

March 28 — Kaukauna 8 a.m. to 1 p.m. and Freedom 1:30 to 2:30 p.m.

March 29 — Oneida 8 a.m. to noon, Seymour 12:30 to 1:30 p.m. and Black Creek 2 to 3 p.m.

March 30 — Bear Creek 8:30 to 10 a.m. and Shiocton 10:30 a.m. to noon.

Girl Scout Event

Clintonville Churches Plan Sunday Services

CLINTONVILLE — "The Sincere Church That Was Misguided By A Woman" will be the sermon at the 7:30, 8:45 and 11 a.m. and 8 p.m. services Sunday at St. Martin Lutheran Church. Communion will be at 8:45 a.m. and 8 p.m.

Rev. Daniel H. Stahmer, D.D., will have as his sermon "Going His Way" at the 10:45 a.m. Sunday service at First Methodist Church. The anniversary of the Girl Scout organization will be recognized. A fellowship potluck luncheon sponsored by the Commission on Membership and Evangelism will follow at 11:45 a.m. A film "On The Eighth Day" will be shown and the junior choir will sing. Duane Gismoski is choir director.

A guest speaker will conduct the 10:45 a.m. Sunday service at the Bethany Evangelical Free Church. A film will be shown at the 7:30 p.m. service.

At Christ Congregational Church Rev. John A. Sizemore will have as his sermon "Appointment In Sammarra." A Sermonic Reading at the 10:45 a.m. Sunday service.

Sermon of Rev. S. A. Gutknecht at the 10:45 a.m. Sunday service at the Salem Evangelical United Brethren Church will be "Channels For The Spiritual Life — Prayer."

Services will be at 8 and 10:30 a.m. Sunday at Christus Lutheran Church. Rev. Ralph Hanusa will have as his sermon "Keep Your Values Straight."

Clintonville Prom Date Rescheduled to April 29

CLINTONVILLE — Date of the high school junior prom has been changed from April 30 to April 29.

"Summer Place" is the theme of this year's prom. Linda Paustian and Chuck Bate are co-chairmen.

Fred Schaffer Tops in Clintonville Math Test

CLINTONVILLE — Results of the mathematics test given 20 seniors at senior high school show that Fred Shaffer ranked highest. Richard Harke second, David Miller third and Bob Stichman fourth, Ellis reported.

University Guidance Officials Call Meeting

CLINTONVILLE — Representatives of the University of Wisconsin guidance laboratory will confer Monday at the high schools with the parents of students who are participating in the university's program for superior students.

Jurors Named For Calumet

21 Selected for Duty By Commissioner; For March Term

CHILTON — The jury commissioners met with Roger W. Teske, clerk of courts for Calumet County, last week to draw names of petit jurors for the March term.

Jurors from Chilton are Mrs. Henry Juckem, Mrs. L. P. Daun, Erwin Daun, Kenneth Dickercil, Wilmer Nennig, Louis Budlow, Norman D. Stecker, Mrs. Leonard Winkler, Erwin Gaubatz, Mrs. John J. Keuler, Leo Hansen Jr., Gordon Aebischer, Elmer Muennich, Mrs. Donald Konen and William Lodes.

Those drawn from New Holstein are: Carl Busse, Donald Muenster, Florian Woelfel, Mrs. Alfred Goetsch and Arvin Kuehl.

Sherwood jurors are Mrs. Bernice Stingel, Jerome Spang, Harold Dodds and West Seidel Jr.

Those selected from Brillion are Leslie Leumann, Mrs. Harold DeLanty, Willard Jodar, David Mandelscheid, Mrs. Harold Schuh and Norman Vanderloop.

Jurors from Menasha are Hilary Maier, Sylvester Peters and Roman Broehn.

Completing the roster are Leander Roehrig, Hilbert and Lester F. Pohschock and Valentine F. Graper, Appleton.

Heart Fund Nets $211 In Brillion Town Drive

FOREST JUNCTION — Town of Brillion collections netted $211.37 for the 1966 Heart Fund Drive which was conducted in February.

Ed Rusch was drive chairman. He was assisted by 16 block chairmen.

LEGAL NOTICES

AWARD OF DAMAGES
BY COUNTY HIGHWAY COMMITTEE
Section 84.09(3)

This award of damages is made pursuant to a relocation order of the State Highway Commission of Wisconsin dated November 5, 1965 and filed in the office of the County Clerk of Calumet County for the improvement of U.S. Highway 10 in Calumet County.

The State of Wisconsin having determined it necessary for the purpose set forth in said relocation order, has ordered the County Highway Committee of Calumet County to acquire in the name of said county a parcel of real estate and/or rights therein hereinafter set forth in and to which the following persons have an interest:

Albert H. Kriegsmer
B. J. Zuelke
and/or Spence

The interest acquired by this award is for [illegible] and to the following tract of land in Calumet County, Wisconsin, described as:

All that part of the east 60 feet of Lot [illegible] Plat of Winnebago Outing Company, Government Lot 1, Section 18, T.19N., R18E., that is bounded on the north by the north line of said Lot [illegible] and is bounded on the south by a line 165 feet south of and parallel with the right of way reference line of USH 10 and STH 114, described as follows:

Commencing at a point on the east line of said Section 18, a distance of 1404.83 feet south of the northeast corner thereof; thence N. 83 degrees [illegible] W. 1065.5 feet [illegible] existing or future [illegible] potential [illegible] history passing [illegible] to the right [illegible] away [illegible] currently [illegible] USH 10 and STH 114 [illegible] about [illegible] point [illegible] whether [illegible] by separate conveyance or [illegible] the following [illegible] the said [illegible]

[illegible] Plat [illegible] Section [illegible] on 86.07 [illegible] Statutes. Said access point [illegible] for residential [illegible] and [illegible] right to [illegible] only so long as the access [illegible] used for said purpose.

Said parcel contains 0.25 acres more or less, exclusive of all lands previously acquired or now used for highway purposes.

Said parcel of real estate and/or interests therein will be occupied by the State of Wisconsin, or its agents on March 15, 1966.

The County Highway Committee of Calumet County, Wisconsin, having complied with all jurisdictional requirements pursuant to law hereby makes this award of damages to the aboveside persons having an interest in said parcel of real estate in the sum of Fifteen and No/100 Dollars ($15.00) for the acquisition of said parcel of real estate and/or interests therein as hereinbefore set forth.

s/E. E. HEDRICH
s/ARNO KRUPP
County Highway Committee

I do hereby certify that the above and foregoing award was approved by the State Highway Commission of Wisconsin on the 18th day of February, 1966.

s/V. L. FIEDLER
Secretary

Parcel No. 35
March 4, 11, 18

City of Appleton
SEALED BIDS
GASOLINE

The undersigned City of Appleton, Wisconsin, will receive sealed bids up to 1:30 p.m. (C.S.T.) March 29, 1966 at the office of Elden J. Broehm, City Clerk, City Hall, Appleton, Wisconsin, and bids to be so marked on face of envelope or bids will be rejected for furnishing the City with:

Regular gasoline to meet requirements of the City of Appleton for the months of April, May, June 1966 in not less than 5,000 gallon transport lots, F.O.B. Appleton, Wisconsin, to be delivered to the City storage tanks at 924 West Spencer Street and 700 North Drew Street (No. 1 Fire Station.)

Bids must be on forms furnished by the City and are available at the office of the City Clerk.

SPECIFICATIONS

Gasoline shall meet ASTM D 439-40T or latest revision thereof for type B gasoline. Octane rating to be by the ASTM Research Method. Bidder shall state in his proposal the octane range he proposes to furnish and at the time of delivery, the delivery ticket shall state the octane rating of material being delivered.

Delivery shall be made in truck transports which shall have loading hatches and discharge valves sealed at point of loading. No seals to be broken except in presence of purchaser's representative at time of delivery.

Failure to meet specifications will require vendor to remove material delivered and he will be required to submit suitable laboratory reports of his material on any future bids. Payment will be made on Volumetric Basis all year around.

The right is reserved to reject any or all bids and to waive any informalities in the bidding.

Dated March 2, 1966
ELDEN J. BROEHM
City Clerk

March 4, 11

City of Appleton
NOTICE OF PUBLIC HEARING
Re: Zone Change

Notice is hereby given that there will be a public hearing held in the Council Chambers, City Hall, on March 16, 1966, at 7:30 p.m. for the purpose of considering the following zone change as approved by the Common Council on February 16, 1966:

"To rezone from Single Family Residential District to Commercial and Light Manufacturing District the following described property:

Lots 1, 2, 3, 4, 8, 9, and 10, Block 14, Colony Oaks Subdivision.

(Note: For the informational purposes of the Common Council this property is located between Edgemere and Newberry and between Briarcliff and Concord. This general description of the property proposed for rezoning is not to be construed to supersede or alter in any way the above legal description.)

All persons interested are invited to attend this meeting and will be given an opportunity to be heard.

Dated February 22, 1966
ELDEN J. BROEHM
City Clerk

February 25, March 4

STATE OF WISCONSIN OUTAGAMIE COUNTY COURT—IN PROBATE
Branch No. 1

In the Matter of the Estate of MOLLIE KRUEGER, Deceased.

File No. 23,388

On the application of the administrator of the estate of Mollie Krueger, deceased, late of the Town of Maple Creek, Outagamie County, Wisconsin, for the allowance and adjustment of his account, for the allowance of debts or claims paid without filing, for the determination of who are the heirs of the deceased, for the determination of the inheritance tax, for the assignment of the residue of the estate, and the adjudication of the termination of joint tenancy or life estate, if any.

IT IS ORDERED

That the application be heard and determined at a term of the Court to be held in and for the County of Outagamie, at the Court House, in the City of Appleton, on the 22nd day of March 1966, at the opening of Court on that day or as soon thereafter as the matter can be heard.

Dated February 22, 1966.
By the Court
URBAN P. VAN SUSTEREN
County Judge
Branch No. 1

Werner, Macklin, Egli & Beyer, Attorneys
308 St. John's Place
New London, Wisconsin

February 25, March 4, 11

STATE OF WISCONSIN
OUTAGAMIE COUNTY COURT
IN PROBATE

In the Matter of the Trust Established Under the Will of OSCAR SCHULTZ, Deceased—ORDER AND NOTICE FOR HEARING FINAL ACCOUNT OF TRUSTEE

On the application of Milford L. Steffen, Trustee of the Trust Established Under the Will of Oscar Schultz, Deceased, late of the Village of Hortonville, Outagamie County, Wisconsin, for the allowance and approval of his accounts as trustee, for an order determining who are the beneficiaries thereof, for an order assigning the residue of said trust and the determination of the fees of the trustee and his attorney.

IT IS ORDERED

That the application be heard and determined at a term of the Court to be held in and for the County of Outagamie, at the Court House, in the City of Appleton, on the 22nd day of March 1966, at the opening of Court on that day or as soon thereafter as the matter can be heard.

Dated February 15, 1966
By the Court
URBAN P. VAN SUSTEREN
County Judge

Werner, Macklin, Egli & Beyer, Attorneys
308 S. John's Place
New London, Wisconsin

February 18-25, March 4

STATE OF WISCONSIN OUTAGAMIE COUNTY COURT—IN PROBATE
Branch No. 1

In the Matter of the Estate of MARY SCHWANDT, Deceased.

A petition having been filed representing that Mary Schwandt, late of the Village of Shiocton, Outagamie County, Wisconsin, died testate and praying that the Last Will and Testament of deceased dated January 24, 1956 be admitted to probate and that Letters Testamentary (or of Administration with the will annexed) be granted and for determination and adjudication of heirship.

IT IS ORDERED

That said petition be heard at a term of Court at the Court House in the City of Appleton, County of Outagamie, State of Wisconsin, commencing on the 22nd day of March, 1966, at the opening of Court on that day or as soon thereafter as said petition can be heard.

That the time within which creditors of the deceased shall present claims against such estate for examination and allowance is hereby fixed and limited up to and including the 23rd day of May, 1965.

That all claims against the deceased be examined and adjusted by the Court on the 24th day of May, 1966, at the opening of Court on that day or as soon thereafter as the matter can be heard.

Dated February 21, 1966
By the Court
URBAN P. VAN SUSTEREN
County Judge
Branch No. 1

Werner, Macklin, Egli & Beyer, Attorneys
308 St. John's Place
New London, Wisconsin

February 25, March 4, 11

NOTICE TO BIDDERS
PUPILS DESKS, CHAIRS
STUDY TABLES
AND TEACHERS DESKS

The Board of Education, City of Appleton, Wisconsin, will receive quotations on pupils desks, chairs, study tables and teachers desks for the Appleton High School East. Specifications will be furnished on request of the bidders and are on file at the Board of Education Office, in the office of the Director of Business Affairs in the Morgan School Building, 120 East Harris Street, Appleton, Wisconsin. Quotations will be received until 4:00 p.m. on the 21st day of March, 1966, at the Office of the Director of Business Affairs, Morgan School, Appleton, Wisconsin.

No proposal will be received unless accompanied by a Bid Bond in the amount of at least 5 per cent of the maximum bid or in lieu thereof a Certified Check in the amount of not less than 5 per cent of the maximum bid payable to the Board of Education City of Appleton, Wisconsin, as a guarantee that if the bid is accepted, the bidder will execute and file the proper contract and bond within 5 days after the award of the contract.

The Board of Education, City of Appleton, Wisconsin, reserves the right to reject any or all bids and to waive all formalities connected therewith.

APPLETON BOARD OF EDUCATION
Appleton, Wisconsin
s/WILLIAM R. KNUTH
Director of Business Affairs

Feb. 19, 25, March 4

City of Appleton
NOTICE OF PUBLIC HEARING
Re: Zone Change

Notice is hereby given that there will be a public hearing held in the Council Chambers, City Hall, on March 16, 1966, at 7:30 p.m. for the purpose of considering the following zone change as approved by the Common Council on February 16, 1966:

"To rezone from Single Family Residential District to Commercial and Light Manufacturing the following described property:

Lot 12, less the north 25 feet thereof, Block 2, Crestview Manor Plat.

(Note: For the informational purposes of the Common Council this property is located on the northwest corner of Newberry and White Oak Drive. This general description of the property proposed for rezoning is not to be construed to supersede or alter in any way the above legal description.)

All persons interested are invited to attend this meeting and will be given an opportunity to be heard.

Dated February 22, 1966
ELDEN J. BROEHM
City Clerk

February 25, March 4

City of Appleton
NOTICE OF PUBLIC HEARING
Re: Zone Change

Notice is hereby given that there will be a public hearing held in the Council Chambers, City Hall, on March 16, 1966, at 7:30 p.m. for the purpose of considering the following zone change as approved by the Common Council on February 16, 1966:

"To rezone from Single Family Residential District to Commercial and Light Manufacturing District the following described property:

Lots 5, 6 and 7, Block 14, Colony Oaks Subdivision.

(Note: For the informational purposes of the Common Council this property is located on the north side of Newberry Street between Briarcliff and Concord. This general description of the property proposed for rezoning is not to be construed to supersede or alter in any way the above legal description.)

All persons interested are invited to attend this meeting and will be given an opportunity to be heard.

Dated February 22, 1966
ELDEN J. BROEHM
City Clerk

February 25, March 4

STATE OF WISCONSIN OUTAGAMIE COUNTY COURT—IN PROBATE
Branch No. 1

In the Matter of the Estate of Helen Kauth, Deceased.

A petition for probate or administration of the estate of Helen Kauth, deceased, late of the City of Appleton, Outagamie County, Wisconsin, and for determination and adjudication of heirship, having been filed.

IT IS ORDERED

That the time within which all creditors of said deceased shall present claims against such estate for examination and allowance is hereby fixed and limited up to and including the 23rd day of May, 1966.

That proofs of heirship be taken and all claims and demands against the said deceased be examined and adjusted by the Court on the 24th day of May, 1966, at the opening of the Court on that day or as soon thereafter as the matter can be heard.

Dated February 15, 1966
By the Court
URBAN P. VAN SUSTEREN
County Judge
Branch No. 1

BENTON, BOSSER, FULTON, MENN & NEHS, Attorneys
115 N. Appleton Street
Appleton, Wisconsin

February 18-25, March 4

STATE OF WISCONSIN
COUNTY COURT
OUTAGAMIE COUNTY
Branch No. 3

JOHN S. SPALDING and Patricia M. SPALDING, his wife, Plaintiffs,
vs.
RAYMOND M. SMITH and MAXINE L. SMITH, individually and as joint tenants, Defendants—NOTICE OF FORECLOSURE SALE

PLEASE TAKE NOTICE, that by virtue of a judgment of foreclosure and sale entered in the above-entitled action on November 16, 1964, the undersigned sheriff of Outagamie County, Wisconsin, will sell at public auction on the front steps of the Outagamie County Courthouse in the City of Appleton, Outagamie County, Wisconsin, on March 16, 1966 at 9:30 a.m. the real estate and mortgaged premises directed by said judgment to be sold and therein described as follows:

All of Lot 13, Block 1, GILLETT HIGHLANDS, to the 19th Ward, City of Appleton, Outagamie County, Wisconsin.

Terms of sale: Cash.

Dated February 3, 1966.
s/CALVIN SPICE
Sheriff

McKENZIE, ROBERTSON, DOWNEY & KELLOGG
123 South Appleton Street
Appleton, Wisconsin

February 4, 11, 18, 25, March 4, 11

137 Persons Appeared in Waupaca Court in February

WAUPACA — A total of 137 persons appeared before Municipal Justice George Whalen during February, a report prepared by Justice Whalen shows.

Of these cases six persons were sentenced to the county jail, charges against three were dismissed, six of the cases are still pending, two persons were placed on probation, four were bound over to County Court for trial and one has appealed to Circuit Court.

The county traffic patrol brought 1,020 cases to Municipal Justice Court during February. An additional 45 cases were brought in by the State Traffic Patrol. Twenty-five other cases were actions started by Waupaca city police and 13 from the sheriff's department. Other cases included three from the City of Weyauwega, two from Manawa and one each from the Village of Iola and Town of Dayton.

The total in fines, forfeitures and fees collected by Justice Whalen during the month was $4,[illegible].

Jaycettes Plan District Parley At Waupaca

WAUPACA — The local Jaycette chapter will sponsor the annual District 1 spring meeting here April 16 at the country club.

Co-chairmen of the event are Mrs. William Wenze and Mrs. William Ellingsworth. Committee members are Mrs. F. J. Shearer, Mrs. Lloyd LaCasse and Mrs. Carvel Johnson.

Approximately 50 Jaycettes from throughout the district are expected to attend. Candidates for state offices will be introduced.

Clintonville Club to Study Decorating

CLINTONVILLE — Junior Women's club will meet at 8 p.m. Monday at the Little Theater of the senior high school for a slide presentation on home decorating.

Members of the program committee are Mrs. Harland Hansen, Mrs. Iris Ranker and Mrs. Calvin Roloff. Mrs. Kurt Asplin is chairman of the lunch committee.

Dick Kleine Wins Scoring Honors in Chilton League

CHILTON — Dick Kleine won the 1965-66 Major A Basketball League scoring title by dumping 332 points through the nets on 95 field goals and 52 free throws. The recreation department sponsors the league.

Kleine's free throw total established a new record. The old record of 49 was set by Ron Klein last season.

Last season's scoring champ, Bob Kobriger, finished second to Kleine with 202 points on 89 field goals and 17 free throws. His total enabled Kobriger to become the all-time league scoring leader with a six-year total of 1,022 points.

Scoring List

Second in the all-time scoring list is Fritz Bruckner with 629 points. He is followed by Skip Schmidlkofer with 619 points and Dale Depies with 601 points.

Others in this year's individual scoring race were Gerald Schmidlkofer 154, Neil Ott 151, Roger Good 135, Gary Schomberg 126, Al Schmidlkofer 123, Roger Schneider 123 and Paul Martorano 101.

The State Bank team won the league championship by downing Mutual of New York in a playoff game last week.

Members of the championship club are Roger Good, Tom Selk, Gerald Schmidlkofer, P. Woelfel, Fritz Bruckner, William Haasl, Joe Schomisch, Dick Fluhr and Russ Young.

Thomas H. Alt M.D.

Announces that he no longer will be practicing medicine in Neenah. The business office at 207 E. Wisconsin Ave., Neenah will remain open until April 8, 1966.

SUNDAY
March 6

"Fit for the Family"

Women's Spring Fashions:
Pictures in color augment informative features in this annual guide to tomorrow's spring styles and there's a preview of the upcoming AAUW fashion show.

Watch That Car:
Bill Knutson tells about — and why — there's an alarming rise in auto thefts throughout the Fox River Valley.

Anyone for Judo?
Post-Crescent's staff newsman in Waupaca county gingerly interviews a New London girl about her recent Minnesota Judo championship.

Around the Area:
The problems involved in the proposed railroad merger which concerns the Chicago Northwestern and highway bonding — The 50th anniversary of Universal Foundry Co. — Results of the Miss Oshkosh pageant — Non hunting motorists' views about deer on the highways.

In View:
The cover story concerns naturalist artist Bruno Fritz, Manitowoc born craftsman and his lifetime work producing outstanding paintings of birds and insects.

Family Weekly:
How the Astronauts Live:
Carpenter's tangle with high tension wires . . . Cooper's fast racing boats . . . and Schirra's formerly Bardot owned car.

SUNDAY POST-CRESCENT
The Paper You Need Most — To Know

NEWSPAPERARCHIVE®

Otto Falk, Right, secretary of the Clintonville Association of Commerce, confers with newly elected officers following a board of directors meeting. From the left are Milton Boehlke, re-elected treasurer; George Zachow, vice president, and Charles Mack, president. (Laib Photo)

Outagamie Official Urges Highway Safety Campaign

Program Proposed at Parley Of Council, Enforcement Unit

Initial steps were taken Thursday night toward what an Outagamie County supervisor envisions as possibly "one of the most progressive safety campaigns ever in the county."

The proposal for a far-reaching highway safety program was set forth by Supv. John R. Schreiter (Appleton 6) chairman of the county board's law enforcement unit, at a joint meeting of his committee and the Outagamie County Safety Council.

Schreiter, who said mechanics of the plan have not been worked out, called on the efforts of the council and his committee to put life into the proposed program.

"We can use the technical know-how of the safety council and the legislative capabilities of our committee," Schrieter said.

Outlines Three Steps

The Appleton supervisor outlined three steps to attack what he termed "the slaughter on the county's highways:" Education, better legislation and more efficient law enforcement.

"We have made great strides in highway safety," Schreiter said. "But in many ways we have struck out."

His proposal for a joint attack met with a cool reception from safety council members at first, but after short discussion, Ald. John Ayers (Appleton 12) a safety council member, moved that immediate steps be taken to investigate the hiring of part-time help to get a safety campaign off the ground.

Schreiter, who pointed out that he was interested primarily in a publicity campaign, agreed to search the possibilities of hiring assistance and securing funds for a safety program, and report at the next safety council meeting April 7.

Waupaca Rifle Club To Attend Sport Show

WAUPACA — Forty-five members of the Waupaca Junior Rifle Club will visit the Milwaukee Sport Show March 13. The trip is an annual event for the Rifle Club.

Brownsville Man Heads State ADA

Robert A. Bird Wins 7th Term at Fond du Lac Parley

FOND DU LAC (AP)—Robert A. Bird of Brownsville was returned to his seventh term as president of the American Dairy Association of Wisconsin by the group's board of directors Thursday.

In other action marking the close of a meeting which began Tuesday, Vernon Schultz of Manitowoc was elected vice president and A. J. Goeckermann of Milwaukee and Leslie Roesler of Wyocena were re-elected secretary and treasurer, respectively.

Returned to the executive committee were M. L. Arneson of Barneveld, William Ward of Fort Atkinson and Delroy Peterson of Grantsburg.

Delegates adopted a resolution encouraging all farm organizations to present a united front and establish a "Save Yellow for Butter Day" on which dairymen were urged to contact their legislators.

The resolution also asks that makers of butter substitutes be prohibited from using "butter yellow" in the product. Action came despite pleas by representatives of District Two, comprising the southeastern section of the state, to "sell butter on its merits."

Clintonville Campus May Cost $2.5 Million

CONTINUED FROM PAGE 1

state budget supports instruction and related expenditures, except maintenance after the building was constructed. The federal government will participate up to a maximum of 40 per cent where its requirements are met.

Anderson said, "We feel the college should be 'complete'. In planning the campus, the basic modular is approximately 8,000 square feet. All academic area is sized to 500 persons, gym to 700, and auditorium to 750 with a 250 seating capacity for use as 'Little Theater'."

Basketball Court

The student services building would have a double modular — about 16,000 square feet, as would the physical education plant, which would include a standard basketball tournament court.

DeZonia said that if we give a degree here (Associate Arts degree signifying two years of college completed here), the college must stand on its own to get accreditation and, "therefore, we don't want to take any chances that these campuses would not receive it."

Anderson said he favored physical education becaus, if the students who attend this college could not get their physical education, then they would have to take it in their third and fourth years at the time of their most serious work.

Federal Project

This would be a federal project and will have to pay the more stringent of either the federal or state wage rate for construction, DeZonia said.

Committee member said at the first meeting several years ago, they talked about $1 million and now it is up to $2.5 million. Construction costs are up and the higher figure includes a complete college campus.

The group discussed the new university campus at Green Bay and its impact on the proposed two year college in this area. It was decided to confer with Carlisle Runge head of the coordinating committee. DeZonia said he would arrange to meet with Runge and then report his findings back to the chairmen of the study committees.

Harland Kirchner, director of the board of education of Clintonville Joint School District said "We should have concern over what is happening at Green Bay but the big reason we want the two-year colege is as a commuter college." He said the heaviest concentration to draw upon for commuting in 20 miles, according to past history.

Projected for 1969

The group was told that erecting a campus by September, 1968, would be a "tight-fit" and it should be projected for September, 1969.

Present for the meeting from Waupaca county were Dennis Sexton, chairman, Town of Royalton; Woodrow Smith, Clintonville; Harold Steenbock, Town of Larrabee; Leo Richter, Weyauwega; Emil Gehrke, New London; Arnold Dretke, rural Manawa, and John Hansen, Waupaca. Present from Shawano county were Elmer Anderson, chairman, Tigerton; Charles Teetzen, Town of Richmond; Lester Schweers, Shawano; Harold Hoffman, Gresham; Paul Faulk, route 2, Bonduel; Felix Rozmiarek, Town of Maple Grove, and Martin Radtke, Town of Grant.

Kaukauna Team Tops St. Gabriel In St. John Meet

MENASHA — Bob and Mary's of Kaukauna ousted St. Gabriel from the St. John Class B Athletic Association tournament, 81-67 Thursday night.

The Loft of Oshkosh turned back Curwood Inc. of New London, 76-69, in the opening contest.

St. Gabriel outscored its opponent, 27 - 21, in the fourth period but was unable to overcome the 60-40 third quarter deficit. Bob and Mary's led, 22-16, after the first frame and, 42-24, at halftime.

Bill Simon led the winners' balanced attack with 17 points. Hank Peerenboom hit 16 and Gary Weigman had 12.

Bob Prange hooped 19 points of the Neenah quintet. Fred Seggelink posted 15 and Bill Fahrenkrug 10.

The Loft held quarter leads of 17-16, 37-29 and 54-44 over its New London foe.

Rick Meyer posted 19 points and Tom Witasek had 17 for the winners. Jim Patritto tallied 29 and Len Lathrop added 14 for New London.

Brillion Well Pacts Okayed

Projects Totaling $17,929 Final Phase of Program

BRILLION — Contracts totaling $17,929 have been awarded for the final phase of the city's $260,000 well development program.

United Water Products—R. C. Schneider, Brookfield, was successful bidder for water softening equipment at a cost of $16,650.

A $1,279 chlorinator will be installed by Everson Manufacturing Co., Chicago.

The council approved a $817 bid by De Keyser Construction Co. for cross connecting of water mains at S. Parkway Drive. The connection will be made near the Horn Park lagoon for one of two new elevated water storage tanks.

New forms for building, plumbing and electrical permits will be ordered as result of a request by Rueben Huntington, building inspector.

In other council action, a recommendation was made to the utility commission that $3,633 be paid to McMahon Associates, Inc., Menasha for engineering services and $14,901 be paid on the water tanks.

The mayor's appointment of Miss Mabel Luecker as clerk of election for two years on the election board was approved.

$400 Damage in Crash On Clintonville Street

CLINTONVILLE — An estimated $400 damages was inflicted to the 1960 model car driven by John H. Monty, 52, 140 N. 12th St., at 10:30 p.m. Monday on S. Main Street, when it struck a truck owned by the Wausau Steel Corp., Wausau.

The truck was parked at the curb. The right front fender of the Monty car hit the left rear tires of the truck. Monty told police his car's windshield was frosted and when he met another vehicle, couldn't see.

Acrobatic Show Set

WEYAUWEGA — A lyceum program dealing with acrobatics will be presented at the high school at 2 p.m. March 11.

The show will consist of trampoline stars displaying various acrobatics, plus an exhibition of space ball.

The program is sponsored by the Wisconsin Bureau of Lectures and Concerts, Madison, Wis.

Temperatures Around Nation

By THE ASSOCIATED PRESS

	High	Low	Pr.
Albany, cloudy	51	26	..
Albuquerque, clear	35	14	..
Appleton, clear	44	31	.86
Atlanta, cloudy	57	55	1.25
Bismarck, snow	22	8	.124
Boise, clear	37	20	..
Boston, cloudy	55	34	..
Buffalo, rain	55	36	T
Chicago, cloudy	56	39	.76
Cincinnati, cloudy	60	53	.09
Cleveland, cloudy	66	51	.02
Denver, clear	29	13	..
Des Moines, snow	57	20	.19
Detroit, rain	60	41	.06
Fairbanks, clear	4	-31	..
Fort Worth, clear	65	37	..
Helena, clear	19	-2	.01
Honolulu, clear	80	67	..
Indianapolis, clear	66	46	.03
Jacksonville, cloudy	78	65	..
Juneau, snow	34	27	T
Kansas City, cloudy	70	23	..
Los Angeles, clear	61	42	..
Louisville, clear	65	55	.29
Memphis, cloudy	66	47	1.29
Miami, clear	78	74	..
Milwaukee, cloudy	49	40	.53
Mpls.-St.P., cloudy	43	30	.68
New Orleans, cloudy	77	62	.02
New York, cloudy	58	42	..
Okla. City, clear	60	31	..
Omaha, snow	49	18	.02
Philadelphia, cloudy	61	44	..
Phoenix, clear	56	26	..
Pittsburgh, cloudy	66	51	.02
Ptlnd, Me., cloudy	50	30	..
Ptlnd, Ore., cloudy	47	34	..
Rapid City, snow	18	6	.09
Richmond, rain	68	56	.22
St. Louis, clear	62	34	.42
Salt Lk. City, clear	27	2	.03
San Diego, clear	58	45	..
San Fran., cloudy	55	46	..
Seattle, cloudy	43	32	.20
Tampa, cloudy	81	67	..
Washington, rain	67	50	.03
Winnipeg, snow	43	27	..

(T—Trace)

Ten Weyauwega High Students Participate in United Nations Test

WEYAUWEGA — Ten high school students participated Wednesday in the 40th annual high school contest on the United Nations.

Those competing were Gloria Gilbertson, Trudi Hahn, Nancy Kneip, Carol Mathwig, Darlene Pitt, Ruth Ann Mielke, Bill Thiel, Judy Toepke, Shari Van Airsdale, and Ann Wendt.

These students were selected on the basis of their grades in American History and American Problems.

National awards will include trips and college scholarships.

Asks for Investigation

Nelson Blasts at 'Blunders' Of CAB Agency's Policies

Special to Post-Crescent

WASHINGTON — "Bureaucratic procedure" and "blunders" of the Civil Aeronautics Board were cited today by Democratic Sen. Gaylord Nelson of Wisconsin, who called for a congressional investigation of the agency's policies.

Pointing to a decline in local airline service in Wisconsin and other states, Nelson said he is "convinced that we are about to commit a tragic blunder in air transportation comparable to the blunders of the past involving surface transportation."

Nelson, in a written statement to a Senate commerce subcommittee which is holding hearings on air service problems, cited examples where three Wisconsin areas and communities recently were deprived of North Central Airlines service as a result of a CAB decision. He listed Appleton (the Fox Cities), Clintonville and Ashland.

"It strikes me as a strange form of economy and questionable public policy," he said, "to terminate air service to a struggling community as Ashland, to save $28,000 a year, while pouring millions into the same area under other programs.

CAB "Overwhelmed"

"The CAB," Nelson charged, "is pre-occupied with its own bureaucratic procedures and overwhelmed with the glamorous jet-age challenge of hurtling passengers between New York and Los Angeles."

The senator drew a parallel between the CAB's airline decision and past incidents involving railroad service.

"Many of our growing communities," he stated, "are about to lose their local airline service in the same way they lost their railroad service in the past."

(Actually, the three areas Nelson mentioned already have lost service from North Central. Effective March 1, the Winnebago County Airport, on the southside of Oshkosh, was termed a regional airport to serve the Oshkosh and Fox Cities areas; Austin Straubel Field in Green Bay was termed the regional airport for Green Bay-Clintonville; and Ironwood, Mich., was termed the regional airport for Ashland and Ironwood. The Fox Cities have retained scheduled air service, however, due to a new commuter airline, Air Wisconsin, which was started in Appleton to connect the Fox Cities with Chicago's O'Hare Field.)

Biggest Revenues

Nelson said those communities and many others are losing airline service at a time when the airlines are recording the biggest revenues in history.

Nelson said the CAB had cited a $28,000-a-year saving in subsidies in cancelling Ashland's service.

Almost at the same time, he said, the governors of Wisconsin, Minnesota and Michigan were called here to establish an Upper Great Lakes Regional Development Commission to plan the rehabilitation of communities such as Ashland.

FWD Starts Limousine Plan For Clintonville Passengers

CLINTONVILLE — As a stop-gap service to Clintonville air travelers, FWD Corp. has started a limousine-type route to the Winnebago County airport at Oshkosh.

Clearly marked cars meet morning and afternoon flights to transport persons from Oshkosh to Clintonville. Air cargo from the firm is moving directly to the forwarder at O'Hare Field, Chicago, on a daily round-trip basis.

Clintonville's air mail is being transported to Oshkosh for boarding at the Winnebago field.

Virtually none of the city's air business is going to Austin Straubel Field, Green Bay, the point designated to serve Clintonville by the Civil Aeronautics Board when its order terminated North Central Airline service at Clintonville.

Failure to Report Accident Costs $30

NEW LONDON — Wilbur Fields, 20, 316 McKinley St., was fined $30 in Municipal Justice Court Wednesday when he pleaded guilty to a city police charge of failing to report an accident.

City police said Fields drove a car involved in a minor property damage accident on Waupaca Street Feb. 27.

Show Film on Luther

NEW LONDON — The second installment of the film on the "Life of Martin Luther" will be shown 7 p.m. Saturday at the Seventh Day Adventist Church.

ELECTROLUX®
© ELECTROLUX CORP
Factory-Authorized Sales and Service
F. E. PREIMESBERGER
1420 W. Grant, Appleton
RE 3-0796

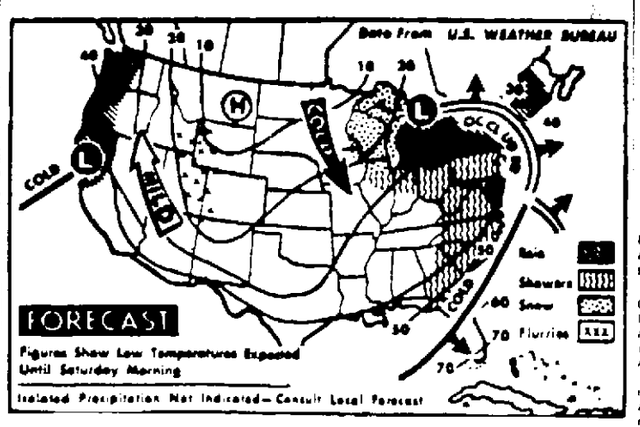

Rain and Showers are expected along the Atlantic coast states tonight and in the lower Lakes area and the Pacific northwest. Snow and flurries will fall in the central Rockies and the upper Lakes region. It will be warmer in the west and the south Atlantic coast states, but colder in the central part of the nation. (AP Wirephoto)

Vital Statistics

Today's Deaths

Mrs. Matie Brown, 75, Bethany Home, Waupaca.

Fred C. Mueller, 77, route 2, Seymour.

Miss Ella E. Pasch, 76, 424 Ivory St., Seymour.

Today's Births

Appleton Memorial:

Son to Mr. and Mrs. Lee Raymond Hallberg, 330 W. Commercial St., Appleton.

Daughter to Mr. and Mrs. Robert Lee Schmidt, 609 N. Meade St., Appleton.

St. Elizabeth:

Son to Mr. and Mrs. Thomas Van Elzen, route 4, Appleton.

Theda Clark:

Daughter to Mr. and Mrs. Clement VanGompel, 712 Grove St., Menasha.

Son to Mr. and Mrs. Rolland Bacon, 310 Monroe St., Neenah.

New London Community:

Son to Mr. and Mrs. Duane Sader, route 2, Fremont.

Calumet Memorial:

Son to Mr. and Mrs. Lyle Schwoerer, Valders.

Kaukauna Community:

Son to Mr. and Mrs. Fred Spietz, 703½ Grignon St., Kaukauna.

Births Elsewhere

Daughter to Mr. and Mrs. Richard Noon, Pontiac, Mich. Grandparents are Mr. and Mrs. Lawrence Schreiter, 625 E. Grant St., Appleton.

Marriage Licenses

Outagamie County — Clerk Mollie E. Pfeiffer has issued licenses to:

Eckehard O. Dartsch, 1033 Manitowoc Road, Menasha, and Sandra J. Vanden Hoogen, 402 E. Lincoln St., Appleton.

Dennis C. Satorius, 215 N. Oneida St., Appleton, and Catherine E. Meyer, same address.

Donald M. Skamfer, Eau Claire, and Karen A. Voecks, 1210 W. Harris St., Appleton.

Phillip J. Gross, 64 Crestview Drive, Appleton, and Donna R. Beck, 209 E. Grenfield St., Appleton.

Russell W. Kamine, 1016 S. Walden St., Appleton, and Sandra A. Bouressa, 1716 W. Reeve St., Appleton.

Northwestern Wisconsin Hit By Blizzard

School Closings Forced, Driving Becomes Hazardous

By THE ASSOCIATED PRESS

Northwestern Wisconsin was hit Thursday night by the worst blizzard of the season with winds gusting to 52 miles an hour. Hazardous driving conditions were reported today in Douglas, Bayfield and Ashland counties. The storm forced all schools in Douglas County, including Superior, to close.

Four to seven inches of new snow was reported in the Superior-Duluth area during the past 24 hours. Other reports indicated that quite heavy snow has been falling in the extreme northwestern counties of Wisconsin. Elsewhere in the state precipitation was generally in the form of rain.

Temperatures were well above normal over all of Wisconsin except the extreme northwest Thursday. The highest reported in the state was 57 degrees at Burlington. Madison and the Beloit-Rockford area had 56, Lone Rock 53, La Crosse 52, Milwaukee 49, Racine 47, Green Bay 44, Eau Claire 43, Park Falls 40, Wausau 39 and the Duluth-Superior area 32.

Increase Recorded In Air Passengers At Green Bay Port

GREEN BAY — Passenger traffic on North Central Airlines at Austin Straubel Field for the first two months of 1966 exceeded by more than 2,000 each the totals for those originating and terminating flights here in the same months, 1965.

The January-February total for this year is 10,401, or 2,224 more than the two-month total last year of 8,177 for originating passengers. The total for terminating passengers in the two months this year is 9,515 compared with 7,504 a year ago, making this year's total 2,011 higher.

Russian Studies OK'd For WSU-Stevens Point

Post-Crescent Madison Bureau

MADISON — A major department of studies in Russian and East European languages at Wisconsin State University-Stevens Point has been approved by the board of regents of state colleges and referred to the Coordinating Committee for Higher Education for ratification.

OFFICIAL PROCEEDINGS OF THE BOARD OF EDUCATION

February 14, 1966

The first regular February meeting of the Board of Education was held on Monday, February 14, 1966 at 7:15 p.m. in the Superintendent's office.

Present: Mmes. Davis and Heil Messrs. Whitney, Sager and Buchanan.

Absent: Messrs. Schneider and Sumnicht.

Motion was made by Mrs. Davis, seconded by Mr. Sager, that the minutes of the January 24, 1966 meeting be approved. Motion carried.

Mrs. Davis moving that the minutes of the informal meeting of January 28, 1966 be incorporated in the records. Motion seconded by Mrs. Heil. Carried.

The following communications were read:

Letter to Dr. Whitney from Mr. C. L. Greiber, State Director of Vocational, Technical and Adult Education, re implementation of Chapter 292 of the Laws of 1965.

Letter from George G. Narovec, indicating interest in designing the new northwest elementary school was referred to and will be added to the file of architects.

Letter from Mr. Broehm, City Clerk, re: Board's request to select an architect for the northwest elementary school.

Letter from Mr. Broehm, City Clerk, reporting on action of Common Council on selection of architect.

City of Appleton re: substitute for Mr. Roland Kampe.

Mr. Spears presented the Superintendent's Report as follows:

I. Fiscal
A. Bill Lists
1. General Funds
2. Einstein Junior High School Building Fund
3. Huntley School Addition Building Fund
4. Appleton High School East Building Fund
B. Financial
1. Operating Statement — January 31, 1966
2. Einstein Junior High School Building Fund Statement
3. Huntley School Addition Building Fund Statement
4. Appleton High School East Building Fund Statement
5. Appleton High School Activities Statement — Jan. 31, 1966
6. Appleton Public Schools Clearing Accounts
C. Change orders — Appleton High School East
II. Personnel
A. 1966-67 Professional Staff Contract List
B. Additional contracts for the 1966-67 school year
Elementary
Peter B. Miles
Class — 1
Step — 2
Salary — $5,356.00
Elementary
Mrs. Suzanne Hartkopf
Class — 1
Step — 1
Salary — $5,200.00
C. Resignations:
Roosevelt Junior High School
Frederick Snyder
(Communicative Arts)
McKinley School
Mrs. Barbara Godin (Kindergarten)
Effective date—February 25, 1966
D. Mrs. Catherine Symons, Principal of Foster School, has requested a leave of absence for the remainder of the 1965-66 school year.
E. Mr. James Nelson, Elementary Curriculum Coordinator, has requested a leave of absence for a period of approximately fifteen months, commencing in June of 1966 and terminating in August of 1967.
F. Request approval for the appointment of Mr. Thomas J. O'Hearn as acting principal of Foster School for the remainder of the 1965-66 school year. In addition to the acting principalship at Foster School, Mr. O'Hearn will continue to administer the activities at Badger Elementary School.
G. Request approval of contract issued to Mrs. Marilyn Christensen who will complete the intermediate teaching assignment at Badger School left vacant by Mr. O'Hearn. Mrs. Christensen will be in Classification 1, Step B—70 days starting February 28, 1966—$2,284.10.
Request approval of contract issued to Mrs. Evelyn Finnegan who will complete the kindergarten teaching assignment at McKinley School left vacant by Mrs. Barbara Godin. Mrs. Finnegan will be in Classification—2 yr. Step 10-70 days starting February 28, 1966—$2,186.80.
H. Resignations — effective June 10, 1966.
Miss Nancy Wickeham
Spanish—Wilson
Gary L. Woodward
Intermediate—Edison
Joseph J. Vareka
Physical Therapist—Morgan
III. General Reports
A. Bids on cabinetry, bleachers, etc., for Appleton High School East will be opened at 7:45 p.m. March 14, 1966.
Mr. Sager moved that the General Funds Bill List in the amount of $8,479.97, Vouchers Nos. 917 to 1243, inclusive, be approved and certified to the City Clerk for payment. Mr. Buchanan seconded the motion. Carried on a roll call vote.
Mrs. Davis moved, seconded by Mr. Sager, that the Einstein Junior High School bill list in the amount of $1,775.73, Vouchers Nos. 333 and 334; the Huntley School Addition bill list in the amount of $14,239.50, Vouchers Nos. 4-7, inclusive, and the Appleton High School East bill list in the amount of $234,000.45, Vouchers Nos. 1 to 6, inclusive, be approved and certified to the City Clerk for payment. Carried on a roll call vote.
Mrs. Heil moved, seconded by Mr. Buchanan that the change orders for Appleton High School East, involving a total reduction of $45,360.00 be approved. Carried on a roll call vote.
Mrs. Heil moved that the corrected copy of the 1966-67 professional staff contract list as presented at this meeting, be accepted. Motion seconded by Mrs. Davis. Carried on a roll call vote.
Mrs. Davis moved approval of Items B through H, under II (Personnel) of the Superintendent's Report. Motion seconded by Mr. Sager. Carried on a roll call vote.
Under III., General Reports, it was announced that new specifications have been prepared on cabinetry, bleachers, etc. for Appleton High School East and that there will be re-advertisement for bids. The opening date for the new bids has been set for the first regular Board meeting in March, which will be held on March 14 at 7:45 p.m. Morgan School auditorium.
A report from the Professional Improvement Committee, recommending classifications for administrators, resource staff, and extra pay for extra time for teachers, was circulated. Mrs. Davis moved to accept the committee's report in regard to the seven classifications for administrators and resource staff. Motion seconded by Mr. Buchanan. Carried on roll call vote — 4 ayes, Mr. Sager cast a "no" vote.
Mrs. Davis moved approval of that portion of the Professional Improvement Committee's report relating to extra pay for extra time for teachers. Mr. Sager seconded the motion. Carried on roll call vote.
Under old business, Mr. Sager moved acceptance of the brick of the Belden Brick Company (referred to in previous meetings) for the exterior of Appleton High School East. Motion seconded by Mr. Buchanan and carried on a roll call vote.
New Business (1). Dr. Whitney referred to the approval by the Common Council for selection of an architect for the northwest elementary school, and asked for Board approval to name a committee to screen architects who have indicated interest, and to bring its recommendations to the Board. Mr. Sager moved that the president be authorized to appoint such a committee. Mrs. Heil seconded. Motion carried. The president appointed the following committee: Mr. Schneider, Mr. Sumnicht and Dr. Whitney, Chairman.
Mrs. Heil made a motion that we name the northwest elementary school the Highlands Elementary School. Mr. Buchanan seconded the motion. There was no vote. Mr. Sager moved that action on the motion for the name of the northwest elementary school be postponed until the February 28, 1966 regular meeting. Mrs. Davis seconded the motion. Carried.
New Business (2). The Board discussed the memorandum from John Davis, Coordinator, CESA No. 9, which was circulated by Mrs. Heil, the Board's representative to CESA No. 8. The Superintendent was requested to get more information and, if necessary, represent the Board of Education at the legislative council committee meeting to be held in the Capitol Building, Madison, on February 25. Mrs. Heil was named as the Board of Education member to accompany Mr. Spears to this hearing.
New Business (3). A communication from Mr. William R. Knuth, Director of Business Affairs, regarding the electric service for Appleton High School East, was discussed. The Superintendent was instructed to secure more information relative to the possibility of supplying the electric service underground, and to present it at the next regular Board meeting.
Mrs. Heil moved that the Board resolve itself into a committee of the whole. Mr. Sager seconded the motion. Carried.
A motion to resume the regular business session was made by Mrs. Davis, seconded by Mr. Sager, and carried.
Mr. Buchanan moved, seconded by Mrs. Heil, that the salary of Mr. William R. Knuth, Director of Business Affairs, be $12,700 for the fiscal year 1966-67. Unanimously carried on a roll call vote.
Mrs. Davis made a motion that the salary of Mr. William Spears, Superintendent of Schools, be $17,000 for the fiscal year 1966-67.
Seconded by Mr. Sager and unanimously carried on a roll call vote. The Board expressed its concern that these two employees, as well as others in the school system, take the Annual vacation which is allowed in their respective contracts.
Motion for adjournment was made by Mr. Sager, seconded by Mrs. Davis and carried.

HELEN L. HEIL
Secretary
March 4

DOROTHY STILLINGS
FOR
CITY CLERK
RESTORE INTEGRITY
and EFFICIENCY
to CITY GOVERNMENT
Authorized and paid for by Dorothy Stillings, 1323 Oakcrest Court, Appleton

Jim, I don't trust that prison warden. That chair he wants you to sit in has some electric wires hooked up to it!
The Wild, Wild West

6:30 tonight
WBAY GREEN BAY
2

What's Doing in Town?
Don't Miss This!
APPLETON JAYCEES
1966
Miss Appleton
Pageant
Sunday, March 6
8 P.M.
Appleton High School
Auditorium
Go by Yellow
3-4444
APPLETON
YELLOW CAB

NEWSPAPER ARCHIVE®

U. S. Holds Steady In Viet Nam Policy

Honolulu Conference Served To Reveal Activity to Public

EDITOR'S NOTE — The writer of this analysis is a Pulitzer Prize winner who has been in Viet Nam since 1961 — longer than any other American correspondent He was for three years chief of the AP bureau in Saigon and now is a free-lance writer who remains close to the centers of activity

By MALCOLM W BROWNE

SAIGON South Viet Nam (AP) — There have been many changes in the names of ministers, organizations programs and personnel over the past few years in Viet Nam — but basic approaches do not seem to have changed much

Beyond the continuing military buildup and vastly increased aid spending there is nothing basically new in America s approach to the war

After the Honolulu conference between President Johnson and Vietnamese leaders a newsman asked U S Ambassador Henry Cabot Lodge Was there anything that we weren't doing that we were missing that required this new emphasis?"

Public Relations

Lodge replied 'We were doing everything but most people didn't know that we were doing it "

Lodge s answer implied to many observers that the main reason for the Honolulu conference was public relations — keeping the American people informed about the war

Honolulu did throw the spotlight on a new Vietnamese ministry the 'department of revolutionary development' headed by an energetic army officer Maj Gen Nguyen Duc Thang

The basic goal of the ministry is to make Viet Nam safe for democracy

In 1961 the comparable ministry under President Ngo Dinh Diem s regime was called the ministry of civic action It was headed by Ngo Trong Hieu who has been in jail since the Nov 1 1963 military coup

The real boss of the ministry s operations was Diem s brother Ngo Dinh Nhu Nhu and the Americans hit on an ambitious and sweeping program called the strategic hamlets plan aimed at grouping virtually all of Viet Nam s farmers in rigidly controlled government hamlets

Washington Enthusiastic

Washington was enthusiastic and threw its weight behind strategic hamlets and Nhu

Within the U S aid mission in Saigon a new department was created This rural affairs division was to procure anything from fertilizer to submachine guns needed by the strategic hamlets The section was headed by a former Central Intelligence Agency official Rufus Phillips who had experience fighting the Communist Huks in the Philippines

An "ad hoc" committee was set up consisting of Deputy U S Ambassador William C Trueheart and Nhu to make sure the new American aid flowed directly to the hamlets without running afoul of Vietnamese bureaucracy and corruption

Directly under Trueheart on the American side were Phillips and the CIA station chief, John Richardson, who worked closely with Nhu

All that ended in the 1963 coup

The strategic hamlets, hated from the outset by farmers forced to live in them were swiftly dismantled by the farmers themselves, with active encouragement by the Viet Cong

'Rural Reconstruction'

Civic action underwent changes The word pacification ' thought to be politically unpleasant in its connotations was changed to rural reconstruction ' A new ministry of rural construction ' was created

Some of the ideas behind strategic hamlets were retained but the name was changed to new life hamlets '

Trueheart Phillips and Richardson all left Viet Nam and President Diem and his brother Nhu were slain in the 1963 coup

Since then there have been countless political upheavals coups and changes in planning But there has also been a return to a control group strikingly similar to the Nhu Trueheart committee Many provincial officials have never adjusted to the new names and still call government controlled hamlets strategic hamlets

This time Deputy U S Ambassador William Porter is executive chief of the American side At the working level under Porter is Brig Gen Edward Lansdale another former CIA official who was Phillips' boss in the anti Huk campaign in the Philippines Lansdale is generally credited with putting President Diem in power in 1954

Better Sound

Opposite Lansdale on the Vietnamese side is Gen Thang boss of the new department of revolutionary development ' Lansdale and Thang seem to see eye to eye as Richardson and Nhu did And revolution" has a better ring in Vietnamese ears than pacification ' even if they come to the same thing

One of the most ambitious projects Lansdale and Thang have going is the training of special cadres in methods of organizing the peasants politically These cadres are given training basically similar to that of Viet Cong political workers and are sent out to operate in small politico military teams

So far 23 000 men and women are trained for these special teams, the goal is to add 16,000 this year

The making of friends and influencing of people, which these teams are expected to do, is aimed at countering identical work the Viet Cong has carried out for years

Unfortunately the Viet Cong had a long head start

Economic Drain

All the while, more and more peasants are caught in the crossfire of war, losing their homes, property and lives Refugees continue to stream out of the countryside to escape B52 raids and ground fighting There are now more than 800 - 000 of these refugees most of them an economic drain on the government

The Viet Cong continues to strangle the flow of agricultural produce despite the opening of several key roads by U S troops South Viet Nam which in normal years had a large export surplus of rice needs increasing donations of American rice to keep its cities from starving

Food shortages disastrous inflation and gigantic budget deficits all are headed off by increasingly big injections of American aid and all indications are this load will grow heavier

One bright spot to which many officials point is the fact that there have been no coups in nearly a year and none is in sight at the moment But there is a dark side even to this stability

Run From U S

A civilian politician who until recently actively tried to jockey for a position of authority put it this way

Let us be frank Every single aspect of South Viet Nam s existence as a nation depends right now on Washington The war is run by Washington our economy is sustained by Washington Without Washington there would be nothing Therefore South Viet Nam is not really an independent country Its chief executive is more or less an American official No civilian Vietnamese politician is much interested in taking over from Gen Ky because no one wants the job as things are now "

Some political observers see danger in the lack of organized opposition to Ky It means the war in Viet Nam is being polarized between the Americans and the Viet Cong without active participation of non Communist Vietnamese they argue

Some Stability

On the other hand Ky's continued support by the majority of his generals means stability at least within the armed forces

With the American armed forces holding off big Viet Cong units and the Vietnamese military maintaining political stability top planners hope Gen Lansdale and his specialists will have time to make progress

Lansdale s unorthodox ideas have won him praise from ranking associates here Lodge has described him as an artist '

Lansdale seems willing to try anything that may help win the Vietnamese people over including singing commercials

South Viet Nam for the past month has had its own television station It broadcasts an hour a day from an American plane that circles Saigon The programs in Vietnamese are joint efforts by American and Vietnamese psychological warfare specialists

The commercials are anti-Viet Cong slogans and sometimes songs

But it all could collapse like a card house

Names Change

A few new members of the Vietnamese government seem to be pushing hard for the same objectives as the Americans But behind this handful of leaders the faces that have occupied key civil service offices for the past five years remain about the same Only the names of the offices and slogans change

There have been gains on the American side thanks to the buildup but to some they seem depressingly small compared with the effort

About 100 miles of strategic Route 19 across the Vietnamese highlands has been opened and kept open To do that has tied down a division of American troops augmented by Koreans Some other important roads have been opened But Viet Nam one of the richest rice producers in Asia still has to import rice for the cities The Viet Cong still throttles transportation

American and Vietnamese commanders feel they have made progress pacifying some areas

But since 1963 there has been a continuing series of crash programs to pacify provinces ringing Saigon At least four different pacification plans have been applied to this small area and now a new one has started The Viet Cong is still overrunning outposts within earshot of the capital collecting taxes within a mile of the city limits and mauling American paratroopers 18 miles from downtown shoppers

Truck Drivers Win Election

Get Permission to Represent Employes In Store Warehouse

Teamsters Local 563 won a union representation election for drivers and warehouse workers at the H C Prange Co Appleton store Thursday

Previously non union the work unit voted 9 to 3 to have Local 563 represent it in future negotiations with the company on wages hours and working conditions

There were no contested ballots, according to Kenneth Rock who supervised and counted the ballots in the National Labor Relations Board authorized election

The union on Jan 27 petitioned the NLRB for the election and also notified company officials it had signed up drivers and dockmen as union members

Under the law either party has five days to file objections to the election outcome if having valid grounds At the end of that period the NLRB authorizes certification for the union

A union spokesman said Local 563 will now petition the Wisconsin Employment Relations Board (WERB) to conduct a union shop election for the work unit at Prange's

County Safety Council Hits Lack of Equipment

Criticizes Law Enforcement Committee for Failing to Get Cars for New Patrolmen

Members of the Outagamie County Safety Council Thursday night criticized the county board s law enforcement committee for not taking steps to add more squad cars and other equipment to keep pace with the hiring of five new patrolmen

The comments were made during a joint meeting of the two units called to discuss a proposed traffic safety program for the county

Most of the criticism aimed at Supv John R Schreiter and other law enforcement committee members came from Edward Schroder chairman of the safety council

The safety council is alarmed at the fact that there has been an increase of five men but no increase in equipment You have five more men but no more equipment than when there were 12 men said Schroder

'Hamstringing Operations

We applaud your action in securing more men Schroder added but you re hamstringing operations by not adding more cars Schroder a 20-year safety council member said he feels the county has in many ways defeated the purpose of adding more men by not providing additional equipment

Law enforcement committee members also were asked to explain why there has not been a replacement named for Ronald Decker 29-year county police veteran who resigned as a traffic bureau captain on Feb 1 because of health reasons

Schroder said the safety council was concerned over the lack of action "from a safety standpoint since the force is not up to full strength without a captain

Schreiter chairman of the county law enforcement unit, told the council that action has been delayed pending the proposed reorganization of the sheriff s and traffic departments into one unit with the addition of a chief deputy

League Research Develops 'Kidney' to Purify Water

An industrial kidney that can clear up pulpmill spent liquor and other process wastes leaving clear clean water is being developed by research scientists of Sulphite Pulp Manufacturers Research League

The new membrane process has been termed an industrial kidney because it cleanses used water from industrial operations much as nature removes waste products by filtering them through living tissues explained Loren V Forman League president who also is vice president of Scott Paper Co 'The membrane process thus far appears to be more effective for treating some difficult types of wastes than are older separation methods Water purified by an industrial kidney process could greatly reduce stream pollution

Although these processes still are only in the laboratory and pilot testing stage Forman pointed out they have great promise for reducing the oxygen demand that pulp and paper mills discharge as rinse waters evaporator condensates and bleachery wastes too dilute to utilize The League now is developing membrane techniques to concentrate such solutions and to yield pure water simultaneously for reuse in the mill "

SPRING INTO FASHION
SHOP THE FABULOUS CHOICE FOR FASHION VALUES

NOW SEE
The Fabulous Premiums You May Buy With The Cash from Our Beer & Soda Cash Value Coupons.
You'll Want Them All!
LEARN HOW WE GIVE MORE FOR LESS

WHISKEY $2.89 Fifth
PEPPERMINT SCHNAPPS $2.39 Fifth
Kosher Wine $1.69 Gallon 49c Fifth
Gettleman $2.49 + Dep 24—12 oz. Btls.
SODA 98c + Dep 24—10 oz. Asst. Flavors
CATAWBA WINE 69c Quart Pink or White

CLIP THIS COUPON
REDEEM THIS FOR 50 FREE CASH VALUE POINTS
Offer Expires March 7, 1966

STOP — LOOK and SEE
A Store That Is Different
GIFTS — FOODS — LIQUORS
Finest Imported WINES—SODAS
ENJOY YOUR SPENDING
WE TREAT YOU IN FASHION

Explore Our Famous Delicatessen For the Finest in Foods
• Usinger Sausages
• S.S. Pierce Foods of Boston
• Chocolate House Boxes
• Homemade Salads • Kosher Meats
• Rye Breads — Bagels — Lox
We Cater Anything

CHOICE BEVERAGE MART
1000 WINNECONNE AVE. — NEENAH, WISCONSIN
Next to Fox Point Shopping Center
OPEN DAILY 9 to 9 — SUNDAYS 9 to 5

COME IN TONIGHT
DON'T go into orbit about your
INCOME TAX
Give us all your tax worries Besides saving your nerves, we can probably save you dollars Our charge is nominal, and our service guaranteed Why not come in today and discuss your tax problems with BLOCK!
BOTH FEDERAL AND STATE $5 UP
LIFE GUARANTEE
We guarantee accurate preparation of every tax return If we make any errors that cost you any penalty or interest we will pay the penalty or interest
H&R BLOCK INC.
America's Largest Tax Service with Over 1000 Offices
120 E Wisconsin Ave, Appleton 739-2964
584 Jefferson St., Oshkosh, 233-1758
HOURS Weekdays 9 to 9 Sat & Sun. 9 to 5
No Appointment Necessary

SPECIAL PURCHASE TRUCKLOAD Sale
BATHROOM VANITY CABINETS
PROVINCIAL IVORY & GOLD 21" DEEP
While They Last!
SINK VANITIES
30" Wide $23.50
36" Wide $25.35
With Drawers 36" Wide $26.00
With Drawers 42" Wide $30.50
With Drawers 48" Wide $34.50
Can be used alone, or in conjunction with drawer units to extend to any size
ALL DRAWER UNITS
12" WIDE $23.00
15" WIDE $25.50
18" WIDE $28.25
at the NEW LOCATION on Hwy. 110
Just East of Hwy. 41
(3111 Algoma Blvd OSHKOSH)
Phone 725-3641
OPEN DAILY 7 a.m.-5 p.m. SAT. till NOON
Plywood OSHKOSH, INC.

NewspaperARCHIVE®

THE POST-CRESCENT

Friday, March 4, 1966

Labor and the Johnson Administration

These columns remarked some years ago that organized labor's political influence might be suffering from the captive position which labor occupied in the Democratic Party. In recent weeks there have been indications that the AFL-CIO hierarchy is beginning to feel that way. Some newspaper columnists have even speculated that labor and the Johnson Administration may be headed on a collision course.

George Meaney and other top AFL-CIO officials made it very clear at the meeting of the federation's executive conference in Miami Beach that they were greatly disappointed over the Administration's failure to get repeal of Section 14b of the Taft-Hartley Act through Congress, that they vigorously opposed the Administration's guidelines limiting wage increases to 3.2 per cent and that they would not be satisfied with an increase in the minimum wage scale to $1.40 per hour.

The President on the other hand was pictured as adamant on the twin matters of his wage increase guideline and the minimum wage.

Beneath these concrete issues, however, was a basic disagreement over national economic policy. The Administration is gravely concerned about the dangers of a runaway inflation and the political handicaps any general rise in prices might pose in this year's congressional elections and a presidential election two years hence. Just this week the President ordered his economic aides to explore new means of fighting inflationary pressures short of raising taxes and enforcing rigid wage-price controls.

The AFL-CIO officials declared the President was worrying too much about inflation and denying labor their just rewards. They had an easy solution to any threat of rising prices: raise taxes on corporations, including excess profits taxes if necessary, to prevent industry from investing more funds in capital improvements.

President Johnson was pictured by one analyst as feeling he has such solid support throughout the country that he could afford to ignore some of labor's legislative demands. There was a time when the Democratic Party was as much a captive of organized labor as the latter was a captive of the party.

We can do it without the Democrats and without the Republicans, Meany declared of these legislative demands at Miami Beach.

But the real test of these boasts of independence, both on the part of the Administration and on the part of the AFL-CIO, will come as the next presidential election draws nearer.

Green Thumb Project

Representatives of the YMCA Garden Club hit the jackpot with their recent suggestion that Appleton's municipal government and the general public undertake a concerted effort to beautify the community by giving it the "green thumb" treatment whenever and wherever practical.

While no definite commitment was made, it is hoped the Y Garden Club and similar groups throughout the city take it upon themselves to band together in a cooperative citywide beautification program which would set an example for others to follow.

Surely the highways and byways leading into and from Appleton would be enhanced considerably by the planting of trees and flower beds along the various routes. And in the central business district, too, the green and floral spots would be a major aesthetic contribution and make for a more pleasant environment.

There can only be agreement that both private and municipal areas of the city, along with residential districts, represent prime landscaping targets. We would like to see the city and garden club get together on a pilot beautification project to show what can be accomplished. And with spring just around the corner now is the time to do something about it.

Human Rights in India

When the Chinese Communists began sniping away at mountain borders between Tibet and India in 1962, a state of emergency was declared in India and some civil liberties guaranteed in the Indian constitution were temporarily set aside. Now a number of Indian leaders, including three former Chief Justices, are protesting that the continued emergency has made India a constitutional dictatorship.

The main policy to which the Indian leaders object is the right of the government to detain indefinitely persons suspected of aiding or abetting the enemy. But the enemy is not spelled out either. Since in general Indians are far more concerned about the dangers of invasion from Pakistan, probably as many people suspected of having something to do with the Kashmir events are being held as those suspected of Communist leanings.

But something that is especially interesting in the charges is that the state of emergency has passed. It would it appears to us, be exposing these provisions to ridicule if we continue to use them after the real danger has passed and merely in apprehension of a danger which may supervene at any time hereafter. But the Chinese Communists are still on India's borders although raids and armed episodes have quieted down.

Actually some time ago Home Minister Gulzari Lal Nanda announced that detention was being encouraged only in cases involving national security. But as the complaint pointed out this is a nebulous term indeed. Deprivation of fundamental rights simply cannot be justified for a day without reason. That and that alone is the issue.

Whether or not India is still threatened seriously by attack from Red China—or from Pakistan—there is something very heartening in the charges. In few of the new nations of the world, and fewer almost every day as coups and counter coups take place—is there real concern for fundamental human rights.

Ecumenical Spirit Joins Colleges

Another practical result of the ecumenical movement has been the association of two Roman Catholic midwestern colleges with ten colleges sponsored by Protestant denominations.

The Central States College Association was organized two years ago to provide more opportunities for both students and faculty. Lutheran, Methodist, Presbyterian and United Brethren Churches were involved. Carroll College in Waukesha is the only Wisconsin member but others are in the midwestern area from Illinois, Iowa, Indiana and Michigan. Now Mundelein College, a Roman Catholic women's college, and St. Johns University have been admitted to membership. Students who wish to take specialized courses at a member college they are not attending may transfer temporarily for that purpose. Obviously this cuts down on costly duplication of courses, especially in less popular subjects. In addition the member colleges cooperate extensively on research, admissions policies, foreign programs, visiting scholars and availability of arts programs.

In announcing the new members the association stated that they are convinced that this union will result in a distinctive contribution to education, society and the church. They are developing plans on the premise that they are in effect a university of 12 liberal arts colleges in six Midwestern states with Chicago serving as the focal point for operations.

The association represents some wise, intelligent leadership with initiative and ideas.

Looking Backward

Report from State Legislature

100 YEARS AGO
Quoted from the Appleton Crescent for March 3, 1866

The Legislature has been in such a ferment since reassembling on account of the Veto and Veto Message of President Johnson and the patriotic Union sentiments avowed by the President in his great speech that the members do not settle down to business.

A Union caucus specially styled a caucus of Union Republicans was held last night, and an attempt was made to dissolve all party relations with Johnson and Sen. Doolittle. Quite a number of members stayed away, refusing to commit themselves on this issue, a large number of Assemblymen opposed the program.

The result was virtually nothing. I am satisfied that no such resolution can pass the Assembly.

The Journal may now come out bitterly against the immigrant, award the President. The Regency COP majority in office is divided. Rublee of the Journal talks quite publicly and privately of the President's treachery, while Keyes, the Postmaster, and the most far-seeing politician in town, is decided and unequivocal in defending the veto and the entire reconstruction policy of Mr. Johnson.

25 YEARS AGO
Friday, Feb. 28, 1941

Norbert Kosloske was elected president of the newly organized Neenah Archery Club sponsored by young men and women by the Twin City Rod and Gun Club. Freda Greider was named vice president and Hazel Junkereer [illegible]

[illegible] Scott Clute, New London, won the open handicap sweepstake bowling tournament at Prahl's alley. The competition drew bowlers from all over the state.

Committee chairmen were named for the annual water regatta sponsored each summer at Kaukauna by the Veterans of Foreign Wars. May Streich was named general chairman and heading the committees under him were Myron Spry, M. J. Verfurth, Carl Hilgenberg, Al Wagnitz, Joseph Wheaton, Leo Nagan and Edward Ives.

10 YEARS AGO
Friday, March 2, 1956

New directors of the Community Blood Center at Appleton included Greg Schulte, Mrs. Clarence Zelle and Mrs. Charles Hawkinson.

Barbara McDonald was the newly elected president of Brownie Troop 15 of Franklin School. Janice Geutreuter was named vice president, Eunette Koeland secretary and Margo Barden the treasurer.

Clyde Duncan, Lawrence Conservatory faculty member, was to present his first piano program in the area since returning from his year's leave of absence. He spent his year studying at the Academy of Music in Vienna.

Arnie Zuelke rolled the third 300 game of his bowling career that week in Oshkosh. It was the first perfect score that season in Oshkosh.

'Saludo, Amigo'

Taylor Writes

Coup Every Two Weeks Record In Africa for Last Three Months

BY HENRY J. TAYLOR

Ousted Kwame Nkrumah, self-styled redeemer of Ghana, luxuriated in a palace outside Accra where his claws were often changed to bleeding nails.

Taylor

Ghana was the first new African state (1958) to establish diplomatic ties with the U.S.S.R. Then Red China moved in. Then Nkrumah's own henchmen proved as reliable as a 10-cent clock. And they moved in on him. Bye-bye Nkrumah. But now hello who and who and who?

Other leaders, local rivals, have staged similar ousters in Africa at the rate of one every two weeks for the past three months.

In the Central African Republic Col. Bedel Bokassa announced at 3:20 a.m. on January 1 that he had moved into the presidential palace. President David Dacko had moved out — at the point of Bokassa's bazooka.

LINE LEAD BALLOON

It seems that luckless Dacko had denounced the ostentatious spending of [illegible] 50,000 — very 50,000 — government officials. Dacko had abolished all political parties except his own Mensan movement of social evolution in black Africa, but Dacko's pronunciamento went over like a lead balloon with his own Mensan Emiler Bokassa.

Ousted Burundi King Mwambutsa I, The Mwami, 310 pounds in his socks, was for 45 years the flashing Gilbert and Sullivan poonbah, Lord High Everything Else in this nation that hasn't a single newspaper. Suddenly The Mwami is stuck away elsewhere like some poor bovine udder deep in mud. His greatness was no the kind that thrives in adversity.

Former French colony Gabon, independent since August 16, 1960, has only one third the population of the Bronx in New York and [illegible] tribal economy. Ever been there twice. Smell undiscussable. Heat equatorial. Most tribes there refuse to raise anything but sacred cattle, a status symbol.

President Leon M'Ba assumed that the French and American aid money was his personal property. Noting M'Ba's lush dynasty, his junior officers caught the same idea. They threw him in the clink and took over themselves in February 1964. Bye-bye M'Ba for awhile. But hello who or who or who?

I swore into office the American Ambassador to the Mali Federation who had been U.S. Consul in Geneva. Before he could get to the capital the federation had split in two and I had to swear him in all over again.

Yet Gabon, Ghana, the Central African Republic, Burundi, Mali and such nations that are not nations at all have a vote in the United Nations that weighs as heavily as that of the United States.

Is the U.N. a parlor game with scores?

In black Africa today the only really profitable career for Africans is politics.

The major African problem is no nationalism and certainly no longer colonialism. It is tribalism.

THE TRIBAL SOCIETY

The insurmountable task seems to be to detribalize the individual in order to nationalize him. For usually the tribal attachment is stronger than even the family tie. These ancient little societies obey only the strongest leader and always have.

In the great West African Masai tribe the word "heshima" means prestige and no African tribe on the entire continent is without this equivalent word.

Tragically, for the most part the appealing African leader is the general who has literally eaten the heart of a white official during the Stanleyville massacres or at some other outpost of civilization.

The Afro-Asian bloc in the U.N. has nearly a third of the total voting strength. As a result of course we do not have collective security in the U.N. We have collective insecurity.

Secretary of State Dean Rusk himself is the authority for the statement. A two-thirds majority of the General Assembly could be formed by nations with only 10 per cent of the world's population or who contribute together about five per cent of the U.N.'s assessed budget.

If we swallow the nonsense that this collection is "world opinion" — a phrase often used but never defined — and allow it to shape our Viet Nam policy, we would be jolly well out of our minds. We'd better remember that the whole of the U.N. is no better than the total of its parts.

(Copyright 1966)

Potomac Fever — by Jack Wilson

De Gaulle says all foreign soldiers in France must be controlled by French authorities. All of them? Even the guards at our military cemeteries?

★ ★ ★

A sculptor says Lyndon looks like Lincoln and FDR. He must be blind not to notice the resemblance to Washington, Jefferson and Joan of Arc.

★ ★ ★

The vice president tells Asians: The U.S. does not serve in the capacity of King Solomon. Question: Was this statement cleared by the White House?

GRIN AND BEAR IT — By LICHTY

"Gee whiz, boys, you guessed it". . . That's the trouble with a disarmament conference! . . . Everybody knows how it will turn out!"

Wisconsin Report

Study of Alternate Revenue Sources for Localities Old Issue

BY JOHN WYNGAARD

MADISON — Among the most durable of the standard topics for state legislative deliberation is the question of non-property tax sources of nourishment for the expanding local government budget demands of Wisconsin.

Wyngaard

The perennial issue has been dropped into the laps of the members of the Legislative Council's committee studying local government problems.

If it makes a serious study of the problem, it is likely that it will be as welcome as any on the dozens of contemporary worries of the mayors and councilmen of Wisconsin cities and to a lesser extent the heads of towns and villages and even the counties.

But without any intention of disparaging the good will or the imagination of the members of the inquiry group, it is extremely unlikely that any useful or practicable or acceptable suggestions will evolve from the study. Indeed the question has become so shopworn and so enveloped in futility after many preceding studies that there is some doubt that a serious investigation will be brought off.

* * *

WHERE?

There can be very little doubt that the issue of stabilizing the property tax burden can no longer be safely ignored.

Thus there is an ever louder cry for the invention of new revenue sources upon which local governments can rely.

But what are they? Nobody has yet come up with anything meaningful in spite of the periodic deliberation on the matter during a couple of decades. Occasionally there are proposals for more special assessments and licenses and fees for special services in the municipalities. But they have not been seriously considered for several reasons.

First, they are not truly significant in the aggregate. They represent a few thousands of additional dollars of income when the need is for multi-million dollar sums in new revenues if there is to be a real hope of halting the real estate taxation rise. Nobody, it may be presumed, has any remaining hope that the time will ever arrive when there will be a chance for reduction of the property tax load in the state as a whole.

There is talk about municipal income taxes. But the attitude of the state toward that possibility was probably indicated a decade and a half ago when the legislature prohibited that source to localities. The income tax, the legislature said in effect, is the buttress of the state government which shares a good part of the proceeds with localities. The state does not propose to give away its own essential fiscal underpinning.

Now and again there is talk about local sales taxes, levied on top of the sales taxes exacted by the state. The system has been used in other states. But there is little enthusiasm for it in Wisconsin, principally because of administrative complications and the danger of unfavorable contrasts among competitive retail centers.

* * *

RELUCTANCE

It is the reluctance of local officials to be responsible for such new local tax levies that is at least as important in the situation as the objections to such new levies on their merits. Given a choice, the typical mayor or alderman tends to find less political hazard in raising the familiar property by a mill or two than in advocating an income tax or a local sales tax or even such an expedient as the "wheel tax" that is sometimes proposed to extract more money out of vehicle owners in a particular locality.

What the municipal government establishment prefers, perhaps unconsciously, is a system of taxation that would put the responsibility in the eyes of the electorate — upon the legislature but give it the opportunity to get the credit for holding down the weight of property taxes. That has been the cause of the steady increases in state tax shares and state aids over the last decade. Almost surely that will be the direction of state-local fiscal policy in the future.

Strictly Personal

Why Don't Women Practice Medicine?

BY SYDNEY J. HARRIS

There is, as everyone knows, an acute shortage of doctors in the U.S. This shortage will increase as our population grows, and as more people reach a level of affluence at which they can afford the medical services they need.

Harris

One of our real educational lags has been the recruiting of women in the field of medicine. Both temperamentally and technically, they make excellent doctors, as many countries in the modern world have found out. Yet only about five per cent — some 15,000 — of all doctors in the U.S. are women.

In Russia 80 per cent of the physicians are women. In other European countries the percentage is not as high as that, but still significantly greater than in the U.S. And nowhere has there been complaint that they are inferior to men in medical skills.

Moreover, it becomes more difficult every year for young men to enter medicine. The training is long, and the candidate may be 30 years old or more before he is equipped to earn a substantial living. In many cases his wife has to work for many years to help support him through medical school and internship.

As an extreme example, one of our most pressing needs is for more child psychoanalysts; the demand outruns the supply by several hundreds to one. Yet in order to become a child psychoanalyst, a medical student must go through six years of college and medical school, plus three years of psychoanalytic training, plus an additional two years for children.

A young woman can marry and continue her medical education much more feasibly than her husband can. The working wife who is sending her husband through medical school barely makes enough to support them, but an employed husband could, in many cases, support a wife through medical school if the couple is resolved to have no children for a few years.

Apart from the financial aspect, there is simply the brute fact that not enough men are going into medicine, and of those who go in a considerable number fail to get through. It seems a shame that so many bright young women should finish college and then fail to utilize their abilities constructively — yet most of them do nothing or little with their education and degrees.

Tens of thousands of women are glutting the colleges today with little purpose except to use it as a marriage-mart. Given the proper incentives in the way of scholarships and social encouragement, many of them could be stimulated to enter medicine. If they resent the "feminine mystique" as so many seem to, what better way to prove their equality?

Consumers Appear Determined to Feed Business Expansion

American consumers appear determined to continue fueling the business expansion in the months ahead, according to the U.S. Department of Commerce.

In a survey of consumer buying intentions, 10.6 per cent of surveyed households plan to buy a new car within 12 months. At the same time, 19 per cent intend to buy at least one of seven durable household items within the next six months.

The percentages aren't significantly higher than the 1964 figures. However, the department cautioned that consumer buying intentions often were "quite different" from the level of purchases.

NEWSPAPER ARCHIVE®
NEWSPAPER ARCHIVE®

Johnson Tries To Wage War, Keep Support

Democratic Critics Must be Answered Not Hurting Party

By JAMES MARLOW
AP News Analyst

WASHINTON (AP) — President Johnson is caught in the middle of a tough juggling act, with no end in sight, which may do much to explain the quiet tone from the White House these days.

He wants to wage a successful war in Viet Nam, keep public support for his war policy, and at the same time answer critics, mostly Democrats, without splitting his party which must face the voters in November's congressional elections.

This will be quite a feat, if his patience holds out. Publicly he has been mild about the criticism. But anyone who knows him can hardly imagine him being mild about it within the privacy of the White House.

Congressional Measure

In 1964 he led the Democrats to overwhelming control of both houses of Congress. This year's will be the first congressional election since then. The result will show some public reaction to Johnson and his party.

Naturally, he wants the Democrats to come out smelling like a rose. But, already there are deep divisions within the party over Johnson's conduct of the war. His critics are more concerned about that than party unity.

He would make the party division even more apparent if he began attacking his critics directly, since most of them are Democrats. There is another side to this coin, of course.

If Johnson went on television, well-publicized in advance to capture the greatest possible audience, with a full explanation of the war, he could answer his critics without naming them and probably win wider popular support.

Instead, he has mostly tried to answer his critics by using top people around him, like Vice President Hubert H. Humphrey, Secretary of State Dean Rusk and Secretary of Defense Robert S. McNamara.

Other aides close to Johnson have presented the administration's case, too. The result has been less than spectacular. The critics appear unconvinced. And the criticism continues.

Just in case anyone was missing this spectacle of Democrats chewing on Democrats, House Republican leaders this week issued a statement which said in part: The Democratic split is prolonging the war, undermining the morale of the American fighting men, and "encouraging the Communist aggressor." They called on Johnson "to take command of his party."

Until he does take a stronger hand in dealing with his Democratic critics, instead of letting his aides carry the ball, the division within the party probably will get worse and public opinion get more confused.

For example, Humphrey and McNamara talked to the Senate Foreign Relations Committee whose chairman, Sen. J. W. Fulbright, Arkansas Democrat, is one of Johnson's most outspoken critics, just as he was after Johnson sent American troops to prevent what he said he feared: A Communist takeover in the Dominican Republic last spring.

After McNamara talked to the committee, Fulbright said he was not satisfied with the secretary's explanations and Sen. Joseph S. Clark, Pennsylvania Democrat, said McNamara was "very unconvincing."

After Humphrey talked to the Fulbright group, Fulbright said his own reservations about Johnson's Viet Nam policy had not been removed. And Sen. Frank Church, Idaho Democrat, said Humphrey had just provided a rehash of what he had said before.

Interest Rate GI Home Loan Can be Raised

WASHINGTON (AP) — The maximum interest rate private lenders can charge on GI home loans has been increased from 5¼ to 5½ per cent by the Veterans Administration.

The action had been expected since a recent similar increase in the maximum interest on loans insured by the Federal Housing Administration.

The VA also increased from 5¼ go 5½ per cent the interest rate for direct loans it has authority to make where private money is not available.

William J. Driver, the veterans administrator, announced the boosts shortly after President Johnson signed the GI cold war bill Thursday which gave him authority to set the VA maximum interest rate at the same level as the FHA rate.

Previously, Congress had the right to set the GI home loan interest rate.

Complex Federal Programs

Knowles Asks Solons To End Aid Confusion

BY FRANCES McKUSICK

WASHINGTON — Gov. Warren P. Knowles Thursday appealed to the Wisconsin congressional delegation to help him bring order out of the confusion, suffered throughout the state as a result of a myriad of duplicating and ambiguously administered federal programs.

At a bi-partisan luncheon meeting of the delegation held in the Capitol, and called jointly by Sen. William Proxmire and Rep. Melvin R. Laird, R-Marshfield, the Governor aired his problems regarding allocation of federal moneys funded under various educational bills and those community projects sponsored by the Office of Economic Opportunity (OEO).

One of his main complaints hinged on the lack of "communication" between those in charge of individual anti-poverty projects and state administrators.

Set up Priorities

"I think we ought to have some way of setting up state priorities for federal projects," he told the delegation, reminding them that for instance, some anti-poverty programs are applicable only to Milwaukee, yet money is available for the same type of programs in the smaller communities.

The governor found a ready sympathizer for these sentiments in Rep. John W. Byrnes, R-Green Bay.

"In my district, we do not need any head-start program," Byrnes said, "because we do not have the type of underprivileged children eligible for the project. We need no community action program devoted to the cause of integration, because we have no segregation. We have no slums in the accepted definition. While we might have some adult education, or vocational rehabilitation courses, no one seems interested in them."

Federal Funds

Byrnes added that he always advised those sponsoring would-be community action programs not to apply for the federal funds for them unless they could be justified as being needed.

He added that federal programs could be utilized in other areas, however, and asked what was being done in the state in the area of expansion of medical services and facilities to take care of the added patient load which would result when Medicare takes effect after July 1.

Laird then said that judging from his mail, much interest was being "stimulated" in some federal programs for which there were no funds earmarked in the supplemental appropriations bill for the current fiscal year. He said that applications are being sent for small business loans, although "no loans have been approved for this purpose since October because the money has run out."

The same held true, according to Laird, of applications from communities for sewer construction which were still coming in, although no federal money was even available to take care of applications already approved.

The governor urged that the delegation work for legislation now pending before Congress which permits state agencies to have some voice in the approval and administration of community or educational programs.

Canadian Jet Crashes With 70 Passengers

CONTINUED FROM PAGE 1

The worker added that he saw a fireball erupt from the landing area but could give no details because of the heavy fog.

The plane slid beyond the runway and hit a retaining wall near Tokyo Bay.

The tail section was severely ripped.

Fox that has swirled around the Tokyo area for two days cut visibility to about 1,000 yards, airport officials said. A slight drizzle also dampened the runway.

Violent Spin

The top part of the big jet was completely burned away. Officials said the position of the plane made it appear it had spun around violently as it touched down.

It was believed possible that the spinning jet hit the breakwater retaining wall near the bay tail first, thus throwing the passengers into the rear of the fuselage.

Ewe Ogden, Far East sales manager for Canadian Pacific Airlines, said the jet was demolished.

He said one survivor, an American woman, told him it was apparent "as soon as the wheels of the plane touched the ground that something was wrong."

Caught Wheels

The woman declined to disclose her name.

A Maritime Safety Agency official said it was believed possible the jet caught its wheels on the landing lights in its approach.

A police spokesman said when the plane was about one mile from the airstrip, it lost altitude and the control tower ordered it to come up. The plane did not answer and continued to make its approach.

Water Resource Committee Sets Own Boundaries

MADISON (AP) — The Governor's Committee on Water Resources has decided to leave untouched duties now handled by the Public Service Commission, the State Geological Survey and the State Conservation Department.

In a series of three votes, the committee put some limits Thursday on a proposal to place all water regulatory functions in a single state agency.

The action was seen as a concession to time and formidable opposition to complete reorganization.

The committee hopes to have ready for the Legislature in May at least a partial recommendation for combating Wisconsin's water pollution problems.

Secretary of Commerce John T. Connor, seated, Thursday announced an Upper Great Lakes Development region, including 119 counties in Minnesota, Wisconsin and Michigan. Governors attending the ceremony are, from left standing: George Romney of Michigan, Karl Rolvaag of Minnesota and Warren P. Knowles of Wisconsin. In the background is a map showing the region designated for federal concentration of economic development. (AP Wirephoto)

Rights Group Raps Lack of Leadership

MADISON (AP) — The University of Wisconsin, the State Department of Public Instruction and Milwaukee civic leaders were criticized Thursday for "failing to provide leadership for minority groups."

The criticism was made by two Milwaukee civil rights leaders—Wesley Scott, director of the city's Urban League, and Saul Sorrin, executive secretary of the Wisconsin Anti-Defamation League.

Sorrin, noting the small number of Negroes attending the University of Wisconsin, said the state had failed to provide ties for Negroes.

He added that "some people" in Milwaukee's Social Development Commission fail to understand the problems connected with anti-poverty programs.

"I don't know what role the State Education Department can play," Scott said, "but I do know it ought to do something."

The criticism brought action from the governor's committee on co-ordinating services to minority groups. It voted Thursday to study the problem of de facto segregation in public schools and the possibility of state leadership in solving the problems.

Arizona Guard 'In Bad Shape'

PHOENIX, Ariz. (AP) — "Quite Honestly," says Arizona's Adjutant general, "the Army National Guard in Arizona couldn't fight its way out of a paper bag."

Maj. Gen. Jose Ahee said if the Guard were "mobilized tomorrow, the Arizona brigade would need six to nine months to get ready."

Name Danny Kaye Jet Corporation Official

WICHITA, Kan. (AP) — Danny Kaye has been named vice president of Lear Jet Corp.

The movie and television performer, who holds a commercial pilot's license, will participate in the company's international marketing program.

Decatur Claims To be Birthplace Of Republicanism

DECATUR, Ill. (AP) — Evidence was revealed by the Decatur Association of Commerce Thursday that claimed Ripon, Wis. was not the birthplace of the Republican party.

The Association contends that the rightful birthplace was Decatur.

The evidence was sent to the World Almanac which states the GOP was founded in Ripon in 1854.

The Decatur association contends that those who met in Ripon were merely a dissident group.

The evidence consists of two books — one called "Personal Recollections," written in 1912 by a Jane Martin Johns and another by Otto Kyle, a one-time Decatur newsman, called "Lincoln in Decatur."

Both books called the 1856 meeting in Decatur the organization of the Republican Party.

Debate on War Before Senate In Fund Stage

Attempt to Put Fear of Escalation Into Record Book

WASHINGTON (AP)—A new move to put Congress on record against a broadening of the Viet Nam war was launched today as the debate moved into the dollars and cents stage.

Sen. George McGovern, D-S.D., announced he will try to tack a policy rider on the emergency $415-million foreign aid authorization now before the Senate Foreign Relations Committee.

"I have drafted an amendment which I think makes clear that members of the Senate who vote to sustain our men and our assistance programs in Viet Nam do not necessarily indicate by such votes that they approve of the policies that have involved us in hostilities in Southeast Asia," McGovern said in a Senate speech prepared for delivery.

$6 Billion Bill

The Senate, with concern not only for the troops in Viet Nam but also for the taxpayers at home, takes up the tax bill President Johnson requested to raise $6 billion to help pay the costs of the war.

The Senate Foreign Relations Committee, still the seething center for the debate, went behind closed doors to start voting on an emergency $415-million request for foreign-aid funds for Viet Nam and also Laos, Thailand and the Latin American trouble spot, the Dominican Republic.

The committee used the bill as the launching pad for its Viet Nam policy that included a closed session Thursday with Secretary of Defense Robert S. McNamara.

Despite McNamara's almost legendary skill for mustering facts and figures in an argument, he failed to budge Committee Chairman J. W. Fulbright, D-Ark.

Point by Point

McNamara tried to answer point by point all the questions that had been raised at Fulbright's hearings. He told the senators he didn't believe the fighting would spread into a major land war that would bring Red China into the fighting. He also said that "never before in history has the United States been in a better economic position to fulfill its commitments abroad."

Fulbright, however, found the war is "a great burden on this country, as rich as we are." He said the pinch was even being felt back at the University of Arkansas, where federal funds for a dormitory had been disapproved.

Mississippi Ripped By Severe Tornado

CONTINUED FROM PAGE 1

used to shove aside the tangled debris.

W. W. Ragan, State Civil Defense director, said damage to the shopping center "is in excess of a million dollars."

Power Station Hit

A power substation in southwest Jackson was demolished. Much of the city was temporarily thrown into darkness and the lights were out for seven hours in the central business section.

Traffic lights were out because of the power failure and rush hour traffic became snarled. Some people became hysterical.

Boy Scouts were pressed into service to help direct traffic, freeing policemen for rescue work.

Looting was reported in some damaged areas and also in some sections without lights, but police said "it was kept to a minimum and stopped about as quick as it began."

Guard Alerted

Acting Gov. Carroll Gartin ordered the state's National Guard on standby alert and some guardsmen were used to patrol stricken areas. Gartin, the state's lieutenant governor, functioned as chief executive because Gov. Paul B. Johnson was out of Mississippi.

The first twister from the squall line which moved from Louisiana into Mississippi and on to Alabama was reported at Newellton, La. It damaged few houses but left no injuries.

Other funnels stabbed out of boiling, black clouds near Greenwood, Miss., leaving a few smashed homes and uprooted trees, but no injuries.

Then the shopping center at Jackson was flattened and the tornadoes skipped across Jackson, dropping down into neighboring Rankin County.

In Rankin's industrial area, the Knox glass works, Continental Can Co. plant and Jackson Tile Co. plant were wrecked.

A 12-year-old boy was killed in Rankin County when the whirling winds plucked him from a bicycle and slammed him against a fence.

The Air National Guard Armory in Rankin County was hit, with bricks peeled off the walls by the force of the twister. One training plane was swept into the air, then smashed on the ground.

The twisters later slammed into Scott and Leake Counties before barreling into Alabama.

The Highway Patrol said about 20 of the dead were in the immediate Jackson area, the rest in Rankin, Scott and Leake Counties.

FCC Seeks Permission to Control CATV

WASHINGTON (AP) —Last month the Federal Communications Commission assumed control over the Community Antenna Television (CATV) industry. Friday, the FCC asked Congress to write that authority into law.

It sent to Congress a proposed bill to virtually prohibit CATV operators from originating programs, confining them to picking up signals from television stations. It suggested, however, carrying of weather forecasts and the time might be exceptions.

The CATV industry uses master antennas to pick up television programs from stations and transmit them by cable into the homes of paying subscribers.

In asking a ban on CATV program origination, the FCC said, "We believe it would be inequitable to allow unlimited program origination since this would permit community antenna systems to use the distribution of free television broadcast signals as a base for engaging in pay-TV operations."

Hearings have been called by Senate and House committees into the CATV question.

Number of Farms

SAN JOSE, Calif. (AP)—The number of farms in the United States is 42 per cent less than in 1950, says L. S. Fife, general supervisor of market research for International Harvester Co.

Fife said there were now 3.29 million farms and that by 1974 the number would drop to 2.4 million.

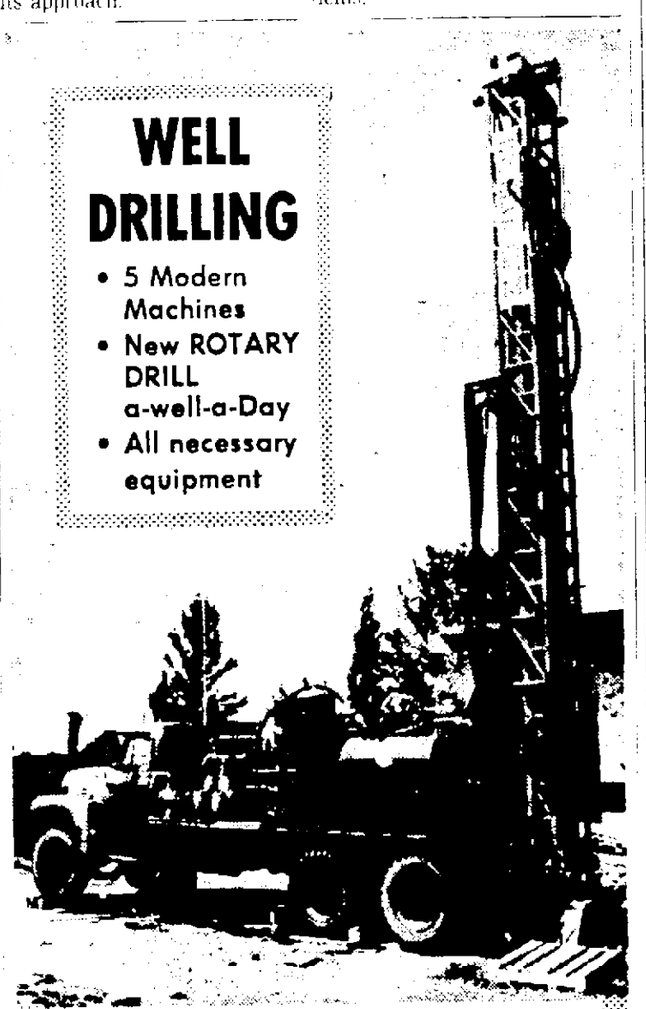

WELL DRILLING

- 5 Modern Machines
- New ROTARY DRILL a-well-a-Day
- All necessary equipment

Dial Collect — Fremont 446-2422 or 446-2381

for your well drilling job — any size, any depth. We also sell and install several makes of pumps for any size requirement. The largest, most completely equipped well drilling firm in the Fox Valley.

R. J. SCHAFER & SONS, INC.

"For Water Where You Want It"

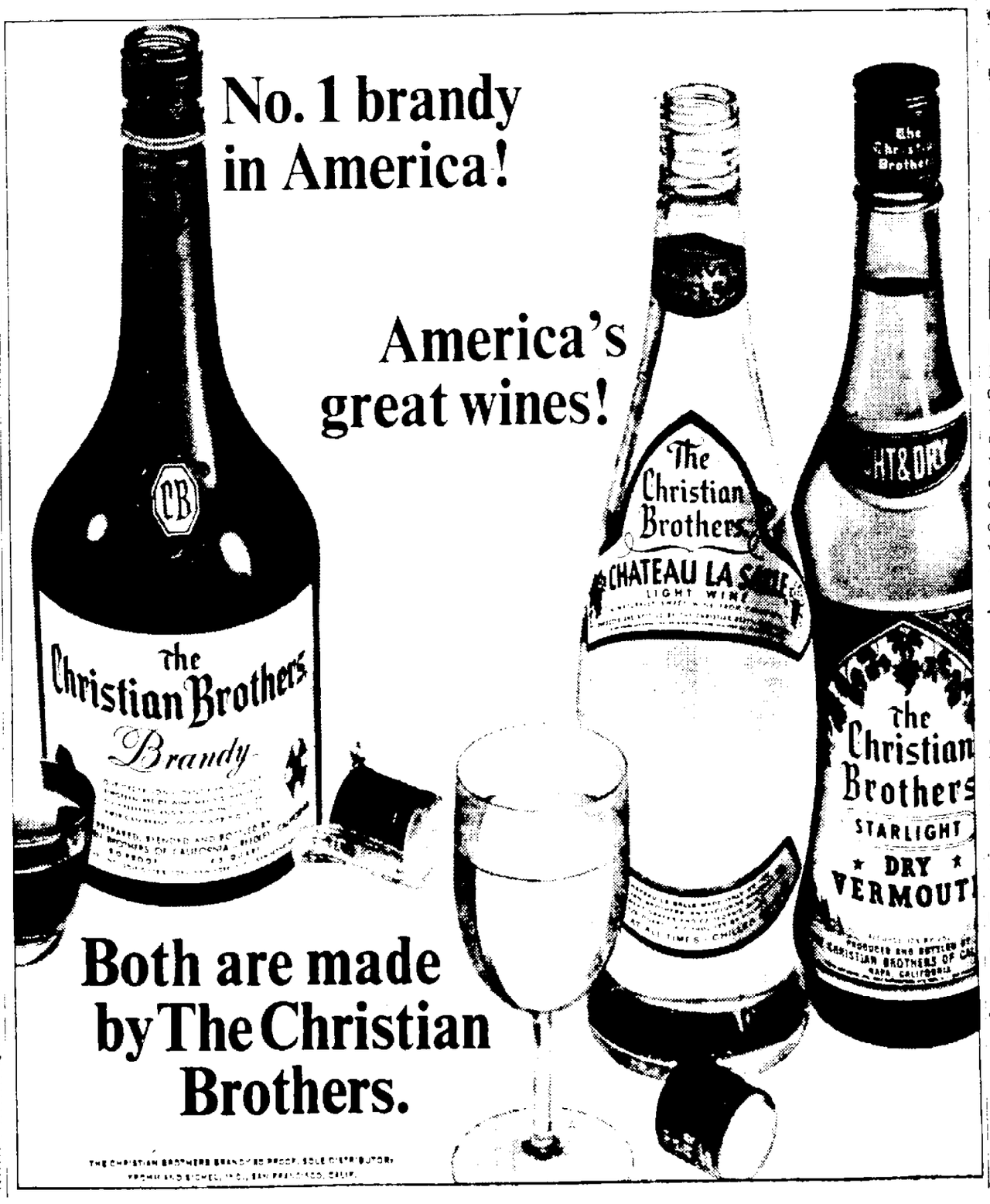

Remember?

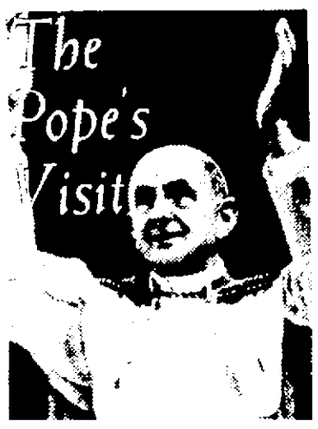

In 1965, for the first time, the Pope of the ancient Roman Catholic church visited the New World, with which his predecessors had so much to do. You will remember the fascinating details of his visit in days to come if you have in your bookcase the handsome, 288-page volume called...

THE WORLD IN 1965

... prepared for this and other member newspapers by The Associated Press, world's foremost news service. Reserve your copy now by filling out and mailing the coupon.

THE WORLD IN 1965
The Appleton Post-Crescent
BOX 68, POUGHKEEPSIE, N. Y.

Enclosed is $ _____ Please send me _____ copies of The World in 1965, and _____ copies of The World in 1964. $3.00 per copy

NAME _____

ADDRESS _____

CITY & STATE _____

(Type or print plainly. Make checks payable to paper)

NEWSPAPER ARCHIVE®

Rockin' Round the Valley

Even Adults Enjoy Rock-a-Thon Event

BY ALAN POSNIAK

Last Sunday's Rock-A-thon, first in a series of six, proved to be a big success, both from the standpoint of the bands and from that of the audience. The bands were given the opportunity to perform for an enthusiastic audience which showed its appreciation with round after round of applause. Composing this enthusiastic audience were not only teen-agers, but a great many adults, who joined in with the dancing and applauding.

Vic Wendt, creator of Rock-A-thon, said that the attendance was well over 500 people, and that he was amazed at the number of adults present.

Yorks Win 1st Place

Although first place was won by the Yorks, and second place by the What 4, "the competition was terrific," said Gary Laabs of the professional band, the Flaming Coals. He was one of the judges of last week's contest.

"I was amazed at the talent and potential of these young musicians," he said.

This week's Rock-A-thon again will be held at the Darboy Club, beginning at 1:30 Sunday afternoon. The following bands will be in competitions.

The Piranhas, composed of Dave Hocem, Dennis Hocem, Wes Johnson, Len Hoams and Wayne Burmeister, from Appleton;

The Chosen Few, composed of Jon Swalby, Steve Adams, Bill Foth, and Steve Chady, of Appleton;

The Piranhas, composed of Jim Zwiens, Dave Hanke, Jeff Van Hout, Tom Landre and Bruce Tallant, of Kimberly;

The She 4 plus Him, composed of Darleen Ryba and Pam Hurst, both of Little Chute, and Cheryl Young, Audrey Reffke and Jerry Ewig, Appleton.

There had been some question as to whether the musicians' union should allow the Rock-A-thon to continue, as it was composed of non-union bands performing at a dance hall where union bands are often engaged.

Speaks for Project

Monday evening the board of directors of the Appleton Musicians' Union met and discussed this point. Les Feavel, sergeant at arms, spoke up for the Rock-A-thon. Les had been at Sunday's contest and said that after seeing these youngsters perform, he was thrilled at what they were getting out of performing for this live audience. Since they would be the future professional artists of our communnity, he felt that the promoters of Rock-A-thon should be commended for the service they were doing for the community, and for the musicians' union, by giving these youngsters opportunity to perform publicly.

The members of the union, by unanimous approval, agreed to allow the Rock-A-thon to continue, and to give it their full backing.

The new sound of the Faros made its valley debut last week, at a local club, and, as redicted in this column a few weeks ago, with Chris Wyman heading the group, it was a big success. You will be seeing much more of the Faros in time to come.

* * *

Denny Noie, of the In Crowd, doesn't know how it started, but the rumor that his group was taking on a fifth man was completely without grounds. The group definitely is staying four-piece, according to Denny, and there are no plans for future expansion.

* * *

The Byrds, the group that is currently tearing up the record charts with their folk-rock sound, are coming to Appleton Monday. The shows are scheduled at Lawrence Memorial Chapel, one at 7:30 p.m. and the other at 9:30 p.m.

For the folk-rock enthusiast, this is a must. The Byrds are second in popularity, with the folk-rock crowd, only to Bob Dylan, creator of this new sound.

The Byrds did, in fact, reach their popularity with a song written by Dylan called "Tambourine Man." The folk-rock sound is characterized by electric guitars and drums, backing melody and words telling a story of political, moral, or personal views. The Byrds usually don't "protest" for or against anything, as many folk-rock artists do, but they do tell a story.

Sunday FM Series On U. S. and China

The United States and China", a series of programs on relations between the United States and China currently is being featured on WLFM radio at 10 p.m. on Sundays. The programs stem from a national conference held in 1965 in Washington, D.C., sponsored by Georgetown and American Universities, and the American Friends Service Committee.

"China's Role in World Affairs" is the subject of the program being aired Sunday night, featuring Prof. O. Edmund Clubb of Columbia university, and Harlan Cleveland, assistant secretary of state for international organization affairs. "China and the United Nations" and "The Future of Sino-American Relations" are the remaining programs in the series, for March 6 and 13, respectively.

'West' Plot Charged With Electricity

BY TV SCOUT

6:30-7:30 (Channels 2-7-12) — The Wild, Wild West sizzles with an episode that questions capital punishment. Arthur O'Connell guest stars as a kindly warden who is set to use the first electric chair. Hero Robert Conrad as James West, and his sidekick Ross Martin, as Artemus Gordon, inspect O'Connell's prison. What they find will surprise viewers.

* * *

7:30-8 (Channels 11-6-9) — Veteran character actor Allyn Joslyn returns to haunt The Addams Family. In his role as a former truant officer who now heads a private school he is at the breaking point because little Pugsley and Wednesday once more want to be his students.

* * *

7:30-8 (Channels 2-7-12) — There's some fun of Hogan's Heroes. J. Pat O'Malley guest stars as a general masquerading as a corporal. As a fellow prisoner, he is anxious to set up a radar device in Stalag 13 so it can guide Allied bombers to a German rocket factory. **(Color)**

* * *

7:30-8:30 (Channels 4-5) The Sammy Davis Jr. Show pits those golden girls of the 1940s, The Andrew Sisters, with the 1960s' best known trio, The Supremes. Patty, Maxine and Laverne are in top voice with tunes like, "Roll Out the Barrel," and Diana, Florence and Mary are equally hot with "Stop in the Name of Love." Also on hand are Jonathan Winters, funny in a sketch as a door-to-door salesman, and Johnny Hartman, with a jazzy "It Never Entered My Mind." **(Color)**

* * *

8-8:30 (Channels 11-6-9) — Now, it's Honey West's turn to cope with a robot. In "The Fun-Fun Killer," the little lady (Anne Francis) is more than a bit surprised when a robot follows a toy manufacturer into her office and then kills the guy.

* * *

8-8:30 (Channels 2-7-12) — Ronnie Schell gets an opportunity to shine on Gomer Pyle—USMC. The actor, who also is known as a night club comic, uses his role of Duke to the best results. **(Color)**

* * *

9-10 (Channels 2-12) — Trials of O'Brien has a switch. Hero Peter Falk, the maverick lawyer, is appointed an interim Justice of the Supreme Court. Amid eyebrow-raising by friends and foes, he turns in a solid performance handling the case of a nasty killing (a sailor is charged with killing a shipmate with a longshoreman's hook) and dealing with justice.

* * *

9-10 (Chanels 4-5-7) — The Man From U.N.C.L.E.'s "The Nowhere Affair" promotes highly-charged suspense for series fans. Plot whirls around hunt for a cybernetics scientist on the sands of Nevada. To infiltrate THRUSH's desert headquarters, Solo swallows an amnesia pill and then has the honor of having a lush THRUSH agent (Diana Hyland) bring back his memory. **(Color)**

Skylight Theatre of Milwaukee returns to the Fox Cities in its incomparable Gilbert & Sullivan Saturday when the troupe gives two performances of "Iolanthe" at 2 and 8:20 p.m. at Stansbury Theater, Lawrence Music - Drama Center. Both director and star, baritone James Billings is shown above as the Lord Chancellor with actress - singer Pat Zapf. Miss Jo Anne Kane, right, plays the title role. Billings' exceptional ability to perform the difficult "patter" songs in this G & S production made "Iolanthe" possible for the Skylight Theatre.

Special Events

One-Act Plays — (tonight) Student directed and acted plays, The Dock Brief by John Mortimer; In a Cold Hotel by Ben Maddow, 7 p.m., Experimental Theater, Lawrence Music-Drama Center.

Style Show and Luncheon — (Saturday) Hats in Bloom, Appleton Y's Menettes' annual show, 1 p.m., Club Terrace.

Gilbert & Sullivan — (Saturday) Milwaukee's Skylight Theatre in Iolanthe, two performances, 2 p.m. and 8:20 p.m., Stansbury Theater, Lawrence Music Drama Center.

WLUK-TV, Channel 11, Green Bay

FRIDAY, P.M.
4:00—TV Bingo
4:30—Leave It to Beaver
5:00—Local News
5:15—ABC News
5:30—Cheyenne
6:30—Flintstones
7:00—Tammy
7:30—Addams Family
8:00—Honey West
8:30—Farmer's Daughter
9:00—Jimmy Dean
10:00—Wells Fargo
10:30—News
10:35—Merv Griffin
SATURDAY, A.M.
7:00—Cartoon Carnival
7:30—Supercar
8:00—Room for One More
8:30—Robin Hood
9:00—Porky Pig
9:30—Beatles
10:00—Casper
10:30—Magilla Gorilla
11:00—Bugs Bunny
11:30—Milton The Monster
SATURDAY, P.M.
12:30—Hoppity Hooper
12:30—American Bandstand
1:30—Amnatomy of Pop . . . The Music Explosion
2:30—Pro Bowlers Tour

WBAY-TV, Channel 2, Green Bay

FRIDAY, P.M.
4:00—Colonel Caboose
5:00—Stingray
5:30—Walter Cronkite
6:00—Local News
6:30—The Wild, Wild West
7:30—Hogan's Heroes
8:00—Gomer Pyle
8:30—Death Valley Days
9:00—Trials of O'Brien
10:00—News
10:30—Movie
12:00—Movie
SATURDAY, A.M.
6:30—Sunrise Semester
7:00—Cheer-Up Time
8:00—Heckle and Jeckle
8:30—Tennessee Tuxedo
9:00—Mighty Mouse
9:30—Lassie
10:00—Tom and Jerry
10:30—Quick Draw McGraw
11:00—Sky King
11:30—Bugs Bunny
SATURDAY, P.M.
12:00—My Friend Flicka
12:30—Soapy Sales
1:00—Action Crowd
1:30—Soapy Sales
2:00—CBS Golf Classic
3:00—Big 10 Basketball

WFRV-TV, Channel 5, Green Bay

FRIDAY, P.M.
5:00—Twilight Zone
5:30—Huntley-Brinkley
6:00—Local News
6:30—Camp Runamuck
7:00—Focus
7:30—Sammy Davis
8:30—Mr. Roberts
9:00—Man From U.N.C.L.E
10:00—News
10:30—Tonight Show
12:00—Movie
SATURDAY, A.M.
7:00—Astroboy
8:00—Jetsons
8:30—Atom Ant
9:00—Secret Squirrel
9:30—Underdog
10:00—Top Cat
10:30—Fury
11:00—First Look
11:30—Exploring
SATURDAY, P.M.
12:00—Littlest Hobo
12:30—Yancey Derringer
1:00—Wonderful World of Golf
2:00—Movie

WITI-TV, Channel 6, Milwaukee

FRIDAY, P.M.
4:00—Movie
5:25—News
5:30—Sea Hunt
6:00—Twilight Zone
6:30—Flintstones
7:00—Tammy
7:30—Addams Family
8:00—Honey West
8:30—Farmer's Daughter
9:00—Jimmy Dean
10:00—News
10:25—Movie
12:30—Movie
SATURDAY, A.M.
7:30—Farm Scene
7:45—News
8:00—Cartoon Alley
9:00—Popeye
9:30—Beatles
10:00—Casper
10:30—Magilla Gorilla
11:00—Bugs Bunny
11:30—Milton the Monster
SATURDAY, P.M.
12:00—Pro Bowlers Tour
1:30—Wide World of Sports
3:00—Big 10 Basketball

WTMJ-TV, Channel 4, Milwaukee

FRIDAY, P.M.
4:00—Movie
5:25—Newsmakers
5:30—Huntley-Brinkley
6:00—Local News
6:30—Safari
7:30—Sammy Davis
8:30—Mr. Roberts
9:00—Man From U.N.C.L.E
10:00—News
10:30—Tonight
12:00—News
12:15—Movie
SATURDAY, A.M.
7:00—Garden Almanac
7:30—Library Story
7:45—Library Playhouse
8:00—Jetsons
8:30—Atom Ant
9:00—Secret Squirrel
9:30—Underdog
10:00—Top Cat
10:30—Fury
11:00—First Look
11:30—Exploring
SATURDAY, P.M.
12:00—Kids' Club
12:55—News
1:00—Movie
2:30—Wonderful World of Golf
3:30—Gadabout Gaddis

WSAU-TV, Channel 7, Wausau

FRIDAY, P.M.
4:00—Bachelor Father
4:30—Cartoon Festival
5:00—Marshal Dillon
5:30—Walter Cronkite
6:00—Local News
6:30—The Wild, Wild West
7:30—Hogan's Heroes
8:00—Gomer Pyle
8:30—Smothers Brothers
9:00—Man From U.N.C.L.E.
10:00—News
10:30—Branded
11:00—Movie
SATURDAY, A.M.
7:00—Captain Kangaroo
8:00—Heckle and Jeckle
8:30—Tennessee Tuxedo
9:00—Mighty Mouse
9:30—Lassie
10:00—Tom and Jerry
10:30—Quick Draw McGraw
11:00—Major Eddie
11:30—Linus
SATURDAY, P.M.
12:00—My Friend Flicka
12:30—Leave it to Beaver
1:00—Bowling
2:00—CBS Golf Classic
3:00—Big 10 Basketball

WAOW-TV, Channel 9, Wausau

FRIDAY, P.M.
4:00—Cartoon Corral
5:00—Cheyenne
6:00—ABC News
6:15—Local News
6:30—Flintstones
7:00—Porter Wagoner
7:30—Addams Family
8:00—Honey West
8:30—Farmer's Daughter
9:00—Jimmy Dean
10:00—News
10:30—Movie
SATURDAY, A.M.
7:00—Wisconsin Education
7:30—Big Picture
8:00—Farm Report
8:30—Hoppity Hooper
9:00—Porky Pig
9:30—Beatles
10:00—Casper
10:30—Magilla Gorilla
11:00—Bugs Bunny
11:30—Milton the Monster
SATURDAY, P.M.
12:00—Agriculture U.S.A.
12:30—Mind, Man, Universe
1:00—Know Your County Government
1:15—City Hall Reports
1:30—Modern Supervision
2:00—Discovery
2:30—Pro Bowlers Tour

WISN-TV, Channel 12, Milwaukee

FRIDAY, P.M.
4:00—TV Comics
4:30—Rocky
5:00—Pops
5:20—Leave It to Beaver
5:50—Local News
6:00—Walter Cronkite
6:30—The Wild, Wild West
7:30—Hogan's Heroes
8:00—Gomer Pyle
8:30—Smothers Brothers
9:00—Trials of O'Brien
10:00—News
10:30—Outer Limits
11:30—One Step Beyond
12:00—Peter Gunn
12:30—News
SATURDAY, A.M.
6:30—Sunrise Semester
7:00—Captain Kangaroo
8:00—Heckle and Jeckle
8:30—Tennessee Tuxedo
9:00—Mighty Mouse
9:30—Lassie
10:00—Tom and Jerry
10:30—Quick Draw McGraw
11:00—Sky King
11:30—Linus
SATURDAY, P.M.
12:00—My Friend Flicka
12:30—Pops
1:30—Movie
3:00—CBS Golf Classic

Choice of 26 Different
COLOR TV MODELS
Now In Stock For Immediate Delivery!

CM A PRODUCT OF CURTIS MATHES
The "AYERS" COLOR TV as . . . Advertised on TV!

COMPARE
With
Any Other Brand Anywhere
- Color TV
- 2 Speakers
- No Glare Picture Tube
- Automatic Color Purifier
- Walnut Wood Cabinet New Rare Earth Phosphorous in Picture Tube give 43% Brighter Color Picture
- Automatic De-Magnetizer

"One Full Year Warranty on All Parts & Tubes"

"Best TV Buy In America"

Trudell's, your authorized exclusive Curtis Mathes dealers, are the people to see!

TRUDELL'S
Valley Fair — Open 'til 9 P.M. Daily

Every FRIDAY
Fish—Shrimp—Scallops—Lobster Tail—Frog Legs
Serving Starts 5 P.M.
GORDY'S BAR
County Trunk Z
S. Side Kimberly Rd.

Weekend Family Special
BIG FAMILY BUCKET
of Col. Sanders' Finger Lickin' Chicken
Regular $3.75 Value, Only
$2.95
With This Ad
Good Sat., March 5 Only
Call before you come. Your order will be waiting for you.
Serving Noon 'til Nine

Feeds 5 to 7 Hungry Folks

home of the Marc's Big Boy HAMBURGER
Phone 739-1041
Hwy. 41 at College Ave. Appleton

To Catch a customer
is not as important as keeping one . . .
that's why our bait is the very best quality food . . . served at a modest price.

DAG BURGER
100% Pure Ground Chuck On a Toasted Bun Broiled . . . Not Fried
15c

TRIPLE THICK SHAKES
9 Delicious Flavors 20c
Also Sundaes & Cones Soft Drinks

French Fried Onion Rings 30c

Crisp & Golden French Fries . 15c
Catsup at No Extra Charge

Dag's
OPEN DAILY 10:30 a.m. 'til 11 p.m.
Friday & Saturday 10:30 a.m. to Midnight

Served Every Friday
Fish 'n Fries
Only 70c
Take-Outs in Reheatable Containers at No Extra Charge.

DAG'S FISH "WICH" Made with Boneless Perch 35c

Dag's Self Service Drive In
1309 E. Wisconsin Ave. — Appleton
Dial 4-6324

Fox Cities Movie Times

Fox Cities Movie Times

Viking — (tonight) Winnie the Pooh at 6:05 and 8:20. The Ugly Dachshund at 6:35 and 8:45. (Saturday and Sunday) Winnie the Pooh at 1 p.m., 3:05, 5:15, 7:20 and 9:30. The Ugly Dachshund at 1:25, 3:30, 5:40, 7:50 and 9:45.

Appleton — (now playing) The Great Race.

Brin, Menasha — (tonight) Planet of the Vampires at 7 p.m. Die, Monster Die at 8:40. (Saturday) Planet of the Vampires at 7 and 10 p.m. Die, Monster Die, once at 8:40.

Vaudette, Kaukauna — (now playing) The Skull at 7 p.m., Beach Ball at 8:30.

Neenah — (now playing) Spy with My Face at 6:30 and 9:50. To Trap A Spy, once at 8:15. (Saturday matinee) Zorro Rides Again; Laurel and Hardy; cartoons, beginning at 1:30 p.m.

Raulf, Oshkosh — (tonight) Winnie the Pooh at 6:30 and 8:35. The Ugly Dachshund at 7 p.m. and 9:05. (Saturday) The Ugly Dachshund at 1 p.m., 3:05, 5:15, 7:25 and 9:30. Winnie the Pooh at 2:35, 4:45, 6:55 and 9 p.m.

Time, Oshkosh — (tonight and Saturday night) Cat Ballou at 6:30 and 10:35. Ship of Fools, once at 8:15. (Saturday matinee) Four cartoons at 1:30; Tarzan and the Ape Man at 2:05.

FOR ADULTS ONLY!
BECOME A LICENSED REAL ESTATE BROKER OR SALESMAN! START NOW! Easy. Fast. Low fee. VISIT FIRST CLASS FREE IN APPLETON AT HOTEL CONWAY on THURSDAY, March 10th at 7:30 P.M. Also classes in Green Bay. Also Home Study Course. WISCONSIN SCHOOL OF REAL ESTATE, 161 W. Wisconsin Ave., MILWAUKEE.

CHEYENNE
WEEKDAYS 5:30 PM

Tonight Cheyenne runs into trouble with the Mexican government during guerilla uprisings.

abc 11

WLUK•TV

NEWSPAPERARCHIVE®

To Your Good Health

Vaccinations Must be Chosen With Caution

BY JOSEPH G. MOLNER, M.D.

Dear Dr Molner: My 4-year-old daughter is allergic to orange juice, tomatoes, milk, eggs and penicillin. I read

Dr. Molner

somewhere that if flu, smallpox, polio and other vaccinations are given, she would have a violent reaction.

I want her to have shots but not if they harm her. — Mrs. C. L.

One must exercise care in choosing (and giving) vaccinations when a child has strong allergies, but the problem is not nearly as great as you believe.

In polio, penicillin used to be employed as a preservative but that has been discontinued, so you need not fear a reaction.

Influenza virus for flu vaccine is grown on chick embryo, so the egg allergy becomes important. A person allergic to eggs should not be given flu vaccine.

However, I see no reason why smallpox and the other vaccines should not be given in this case.

With an allergic child, be certain that the doctor giving vaccine inoculations is thoroughly aware of the allergies before any shots are administered.

• • •

Dear Dr. Molner: My daughters, age 7 and 10, put so much sugar on their cereal that you might say they have a little cereal with their sugar. My teenage son says they will end up with diabetes, whereas I thought the danger would be cavities in their teeth. Will you enlighten us? — M. H.

You are right — excess sugar is apt to be detrimental to the teeth. It also represents a lot of calories, so the question of overweight is worth a thought.

The likelihood of causing diabetes is quite remote, but becomes a factor if there is diabetes in the family history, in that the youngsters are developing a taste for sweet things. If continued, this means poor eating habits and ultimate overweight which can indeed lead to diabetes.

By all means correct this sugar habit by gradually reducing the amount.

• • •

Dear Dr. Molner: I read about a drug called impramine to curb bed-wetters. Can you advise about it? — Mrs. N.

It is one of the tranquilizer group. It has been reported as having some effect on bed-wetting, a help, not a panacea. It should be used only on advice of your doctor, who would be alert for side effects, if any.

• • •

Dear Dr. Molner: What is erythema multiforme and how long does it last? Does it come from allergy or diet? — L. D.

It is an eruption of rosy-hued blotches on almost any part of the body, and thought to be a toxic reaction from a strep infection. Focal infection of teeth or tonsils is a common source.

Other symptoms in the initial stages include fever, sore throat, joint pains, general aching.

The attack tends to run its course in from 10 to 30 days, but can recur. Spring and autumn are the most likely seasons; children and young adults are the most frequent victims.

If a focal infection is found, naturally it should be treated to avoid further or future trouble. meantime, medications for the immediate symptoms help keep the patient comfortable.

Diet has nothing to do with erythema multiforme, and I doubt if allergy is a factor. Certain drugs (bromides, sulfa or iodides) are believed to cause some cases, though.

(Copyright, 1966)

APPLETON
Children Under 12 Yrs 50c
Adults Mat $1.25, Eve $1.50
— — SUNDAY ALL DAY — —
Adults $1.50
Jack Lemmon
Tony Curtis
Natalie Wood
BLAKE EDWARDS
"The Great Race"

The greatest comedy of all time!
TECHNICOLOR® PANAVISION® 1965M WARNER BROS

Cinderella
BALLROOM-APPLETON
Over "30" Dance
EVERY SATURDAY — TOMORROW
SPECIAL ATTRACTION
GENE HEIER
AND HIS FAMOUS ORCHESTRA FROM MANITOWOC
THIS COMING SUNDAY, MARCH 6th

ELROY BERKHOLTZ
AND HIS ALL NEW ORCHESTRA
FEATURING
THE SOLOVOX, ETC.
ALVIN STYCZYNSKY — SATURDAY, MARCH 19th
RAINBOW VALLEY DUTCHMEN — SUNDAY, MARCH 13th
DICK RODGERS — SUNDAY, MARCH 20
ANDY DOLL — SUNDAY, MARCH 27
Cinderella
BALLROOM — APPLETON
ON CHANNEL 7 EVERY SUNDAY 12, NOON

VIKING
HOORAY! HELD OVER
2nd WEEK with DACHSIE and POOH!

WALT DISNEY PRESENTS
THE UGLY DACHSHUND
starring Dean JONES
Suzanne PLESHETTE
Charlie RUGGLES
TECHNICOLOR®
Walt Disney presents
Winnie the Pooh and the honey tree
An All Cartoon Feature in TECHNICOLOR®
Tonite! "Pooh" 6:00 & 8:15 "Dachsie" 6:25 & 8:45
Sat & Sun Shows at 1:00 3:05 5:15 7:20 & 9:30
SOON! "Sound of Music"

Back By Popular Demand
TONITE, FRIDAY, MARCH 4
THE VAN-TELS

SUNDAY, MARCH 6 — THE FLAMING COALS
Admission & Beer $1.25 Girls 75c Before 9 P.M.
"WISCONSIN'S BEST BY FAR TEEN BAR"
COUNTRY AIRE
(Just West of City Limits)
2311 W. Spencer 734-5260

Skylight Theater
of Milwaukee
Presents
Iolanthe
By Gilbert & Sullivan
Tomorrow
Stansbury Theater
Lawrence College
Tickets On Sale at Belling Pharmacy
204 E. College
• Matinee 2:00 p.m. Students $1.00 Regular $2.00
• Evening 8:20 p.m. Regular $3.00
Sponsored by the Service Circle of The King's Daughters

You'll Be SURPRISED
It costs so little to eat at
BLACK'S

Hamburger, French Fries and Coke 40c
Cheeseburger & Shake 40c
Delicious Cones ..... 10c & 15c
Pete and Bill's
1204 N. MASON ST., APPLETON

SMOKING IN JOY
NEENAH NOW!
1st AREA SHOWING
THE SPY WITH MY FACE — ROBERT VAUGHN, SENTA BERGER, DAVID McCALLUM
TO TRAP A SPY — ROBERT VAUGHN, DAVID McCALLUM, PALMER
Shown 6:30-9:50 Shown 8:15 Only

JUST FOR THE KIDS!
TOMORROW!
P.T.A. MATINEE 1:30
ON SCREEN
"Zorro Rides Again"
Plus → Cartoon Circus! Plus → Laurel & Hardy
Doors Open 12:45 Show Time 1:30 - Out 4:00

FRIDAY — FISH — TONY'S!!!
Featuring Our Famous Friday
PERCH LUNCH All You Can Eat Served Country-Style $1.50
TONY'S Serves an additional Special Seafood Menu Fridays, too! Enjoy one of these special seafood treats next time you're out!
TONY WONDERS CLUB
Co. Trunk OO — LITTLE CHUTE Ph 8-1711

Offering the Best in the Midwest
THE QUARRY
CRYSTAL LAKE BEACH BEER BAR
4815 W. Prospect Ave., (BB) Appleton
"The Teen Bar on the Go"
TONITE:
"The RICOCHETTES"
SUNDAY NITE, March 6: "THE MADADORS" from Milwaukee
SUNDAY NITE, March 6:
ADMISSION and BEER $1.25
(75c for Girls before 9)
Wed., Mar. 9 — Admission and Beer .. $1.00

Open Bowling
"Watch Weekly Schedule"
THIS WEEK:
Fri. 9 p.m.-Sat. 9 p.m.-Sun. 7 p.m.
All Weekdays and After 11 p.m. At Reduced Rates!
JUNIOR BOWLING: After School and Sat. and Sun. Mornings at Reduced Rates!
LAKEROAD LANES
1015 S. Commercial 722-8991 Neenah

MENASHA the BRIN
STARTS TONIGHT!
"THE FANTASTIC VERSUS THE UNEARTHLY!"

AMERICAN INTERNATIONAL'S Die Monster Die! in COLORSCOPE — BORIS KARLOFF · NICK ADAMS
AMERICAN INTERNATIONAL'S PLANET OF THE VAMPIRES · COLORSCOPE — BARRY SULLIVAN

WANTED fun loving People
AT YOUR REQUEST
LIVE MUSIC AND DANCING ARE BACK
KONZ'S CORNER TAVERN
State Street at College Ave.

Bowl for Fun and Money in our "SCOTCH COUPLES SWEEPER"
Every Friday Night at 7:15
Jackpot This Week $30
41 BOWL College Ave. at Hwy. 41 Appleton

Lenten Special
FISH LUNCH 90c EVERY FRIDAY Starting at 5:30
STROEBE ISLAND HAVEN
Turn on Stroebe Road Across from Exit of 41 Outdoor Theatre

THE NEW George's STEAK HOUSE
SOUTH MEMORIAL DRIVE
FRIDAY SPECIAL!
Lobster Tail
(One Pound)
• Clam Chowder • Potato • Salad
$3.25

REMEMBER? REMEMBER? REMEMBER?

The way history is taught in school today, it's almost as fresh as yesterday's front page. If you had kept a file of the paper for last year and the year before that, your youngster would have a head start towards honors in current events.

You can do still better than that. By obtaining a copy of THE WORLD IN 1965 — and, if you didn't get one already, of THE WORLD IN 1964—you can provide him with an educational tool that will set him apart.

No dry as dust yearbook, THE WORLD IN 1965 contains all the facts but recounts in dramatic, telling detail the big events, the interesting events, the significant events, of the year. The quality of the hundreds of news photos, in color and black and white, rivals that of the text.

This big, 288-page, handsome book, costing only $3, has been prepared by the world's foremost news gathering agency, The Associated Press, which cooperates with this newspaper in supplying you with the news of the nation and the world.

To obtain your copy of THE WORLD IN 1965, fill out and mail the coupon at once. The book will be ready in February.

THE WORLD IN 1965
The Appleton Post-Crescent
Box 66, Poughkeepsie, N.Y.
Enclosed is $_____. Please send me _____ copies of The World in 1965, and _____ copies of The World in 1964.
NAME_____
ADDRESS_____
CITY & STATE_____
(Type or print plainly. Make checks payable to paper)

your host BILL WEST
is your genial master of ceremonies for this fun laden show with attractive prizes played every weekday afternoon at 4:00 P.M. on WLUK TV, Channel 11
11 WLUK-TV
PLAY TV BINGO WIN CASH! AT HOME

SPECIAL...
Every Evening from Our Charcoal Hearth Grill!
7 oz. FILET ..... Just $2.25
Steaks en Brochette ..... Just $1.85
(Lb. of Tenderloin Chunks on a Skewer)
BOTH SERVED COMPLETE at TERRACE Serve Bowl
Terrace Motor Inn
Highway 41 at W. Prospect Ave. Appleton — 739-5526

Attention BAR OWNERS
See us for a complete selection of ST. PATRICK'S party decorations, hats, horns, novelties, shamrocks, etc.

Party and Gift Shop
422 W. College Ave
Tel. 733-7912

Cheri Lee THE VEL-RAYS
and
Straight from the Golden Nugget in Las Vegas
Featuring Country & Western Music
Friday — Saturday — Sunday
COMING: Wed., March 9, DAVE CLARK & THE JAYHAWKERS
Thurs., March 10 MIDNIGHTERS
"The Best in Western Music"
TAP BEER THE RETREAT TAP BEER
1101 W. Wisconsin Ave. — 733-9881

Club Raveno
Where the Action Is!!
Highway 114, 3 Miles West of Neenah
Saturday, March 5
THE MADADORS
From Milwaukee
Fish in the Basket
Every Friday — 60c

PARADISE A-GO-GO CLUB
Highways 10 and 41
FEATURING A GO-GO GIRL
WEDNESDAY · FRIDAY · SATURDAY and SUNDAY

FOR REAL VALUE TRY POST-CRESCENT CLASSIFIED ADS

Italian Flavor at Elks 'Wine Fountain' Party

An old world flavor prevailed at the Elks Club Saturday evening when Lodge 337 held its 'Wine Fountain Dance.' A number of fountains were set up for the event, with the decor centered on a Sparkling Burgundy fountain. A flower cart and 'organ grinder' added a Roman note.

The menu for the evening included sirloin steak, lobster and prime ribs. An orchestra played for dancing during the evening.

Mr. and Mrs. Ray Ulman were pary chairmen, assisted by Mmes. and Messers. Leroy Sommers, Kenneth Berner, Ralph Acker and George Sairs.

Wines Flowed from fountains for those who had a yen to taste the sparkling grape at the Elks Club party Saturday evening. Above, glasses ready, are party chairmen Mr. and Mrs. Ray Ulman. At left, an organ grinder and his monkey draw the attention of Mr. and Mrs. Gerald Schoepke. At right, testing the wine 'over the falls' are Mr. and Mrs. Val Trepanier.

The Women at the Elks Club 'Wine Fountain Dance' all wore red roses. One of the features of the party, in addition to posters showing Italian scenes, was the flower cart. Above are Mr. and Mrs. Leroy Sommers and Mr. and Mrs. George Sairs. Both couples served on the party committee.

President Entertains Congress At Bipartisan Reception, Dance

By FRANCES LEWINE

WASHINGTON (AP) — President Johnson entertained Congress at a big White House party Thursday night, bestowing handshakes, kisses, pats on the backs and glowing commendations.

He said he "never felt better in his life" and twirled on the dance floor with his red-gowned wife to the tune of "Red Roses For a Blue Lady."

It was bipartisanship at its best and Senate Republican Leader Everett M. Dirksen led the scarlet-coated Marine band in a rendition of "Danny Boy."

Johnson, in jovial mood, declared it had been "a rather unbelievable 10 days" in Congress. He ticked off "seven major votes" on key legislation, including approval of his Viet Nam money bill and passage of the Asian bank bill.

Not Deep

The big debate over Viet Nam was pushed aside for the moment as the President declared to reporters that "there's no deep mean, vicious partisanship" in the Congress, where he served for more than 20 years.

Among the leadership and heads of committees entertained beforehand in the Johnsons upstairs living quarters was Sen. J. W. Fulbright, D-Ark., chairman of the Senate Foreign Relations Committee which held the televised Viet Nam hearings.

Fulbright said it was "very pleasant" during the upstairs reception. And, later, he gaily danced with Muriel Humphrey, wife of the vice president.

One outspoken critic of the President's policies didn't show up, though. Sen. Wayne Morse, D-Ore. The White House said he had sent his regrets. Also absent were Sens. Robert F. Kennedy, D-N.Y., and Edward M. Kennedy, D-Mass.

All Asked

Every member of Congress and their wives or husbands had been invited to the reception and it was quite a crowd in the formal rooms of the President's house.

It took an hour for the President and Mrs. Johnson to shake hands with everyone in a receiving line in the Blue Room. As his former colleagues came though, Johnson gave many a pat on the back and bestowed kisses on numerous wives.

William M. "Fishbait" Miller, the popular doorkeeper of the House, was greeted with a kiss from Mrs. Johnson.

On Menu

New chef Henry Haller, wearing his white uniform and tall hat, kept an eye on the lavish buffet table that featured steamship round of beef, shrimp, chile con queso, chicken Mexicana, ham on hot biscuits and a variety of pastries, candies and nuts.

The president didn't miss a chance to do a little business as he chatted in the throng. Signing the cold war GI bill Thursday, he had lamented the extra costs it involved. And he had quite a talk with a man who works on such budget matters, Rep. Frank T. Bow, R-Ohio, ranking Republican member of the House Appropriations Committee.

He also conversed at length with reporters covering the reception, but put most of his remarks off the record. Finally, Mrs. Johnson moved in to rescue him, saying with a smile: "I'm gonna see if you'll go dance with me." He did, but not before he'd paused to say just a few words more.

It was an early evening party — scheduled from 7 to 9 p.m. and the Johnsons stayed until 9:20 p.m., with the President summing it up: "I never had a more enjoyable evening."

Wives Find It Easy to Visit Mates in Saigon

SAN FRANCISCO (AP) — American women reportedly are following their husbands and sweethearts to Saigon, South Viet Nam, despite prohibitions by the military services.

Taking a dependent to warring Viet Nam is contrary to military regulations for servicemen. But there is no rule keeping out a woman who visits Saigon as a tourist.

Guy Wright, columnist for the San Francisco Examiner, wrote from Saigon that he had interviewed two such couples. He did not give their names, in deference to their wishes.

Came to See Mate

One girl, he wrote, "readily admitted she came here to see her husband, whose arm she squeezed possessively."

"This is the easiest country in the world to get into," the girl was quoted as saying. "You don't need a visa or anything, just your American passport, to come in for seven days as a tourist."

The couple was buying a commercial airline ticket to a mountain resort in Viet Nam, Wright continued.

Easy Entry

"I missed him so much I just quit my job and caught a plane," another girl was quoted as saying. "I didn't have any trouble at all getting into the country."

The trick, the columnist noted, was to arrive at the time the serviceman had some time off.

Lutheran Girl Pioneers to Meet Monday

HORTONVILLE — The first meeting of the Lutheran Girl Pioneers with the Senior Caravan leaders will take place at 6:45 p.m. Monday at Bethlehem Lutheran Church parlors.

Twenty girls have enrolled in the new youth organization at the church and will be divided into seven groups called wagons. Among the skills and crafts they will learn during the year are flag history, knots, first aid, fire building, outdoor cooking safety, baby sitting, swimming, hiking and camping.

Leaders are Mrs. Donald Diestler, Mrs. Donald Schulz, Mrs. Donald Behm, Mrs. Eugene Behm, Mrs. Charles Borchardt, Miss Carol Warning and Mrs. Ronald Hooyman.

Meetings will be held regularly for an hour each Monday evening begining at 6:45 p.m.

Law Orders Bath

A British judge has activated the old adage that litigants should come to court with "clean hands." Sir Robert Blundell ordered 13 young defendants — ten boys and three girls — to go out and take a bath before he would hear their cases in court.

Miss Betty Romberg

Engaged Pair Plans July Wedding Rite

NEW LONDON — Miss Betty Ruth Romberg and Larry E. Foley plan to be married in July.

The couple's engagement has been anounced by her parents, Mr. and Mrs. Kimble Romberg, route 3, New London. The bridegroom-elect is the son of Mr. and Mrs. Ernest Foley, 613 Waupaca St.

Miss Romberg is employed at Curtis Companies, Inc. Her fiance works for the Hortonville Manufacturing Co., Hortonville.

Panhellenic Group to Fete Senior Girls

All senior girls from Fox Valley Lutheran, Xavier, Neenah, Menasha, Appleton, St. Mary, Kimberly and Kaukauna High Schools who are planning to attend college will be invited to a tea at 2 p.m. May 1 at Lawrence University. Hostess group will be the Fox River Valley Panhellenic Association. Mothers of the girls will also be invited to attend.

The Panhellenic Association is composed of women belonging to the 30 national collegiate sororities.

A program will be given to explain the various aspects of sorority life. A fashion show of clothes for college will be presented by Lawrence University sorority members. Displays of the various national sororities will also be shown.

Within the next week, cards to be filled out by the senior girls planning to attend college will be distributed in home rooms. These cards are used for information for the tea and for sorority rushing next fall. Any senior girl who does not receive a card should request one from the Dean of Women.

Merrymakers Club Elects Officers

New officers have been elected by the Merrymakers Dance Club for the coming year.

Mr. and Mrs. Daniel Clark will share the president's duties. Also voted into office were Mr. and Mrs. Gordon Dunham, vice-presidents; Mr. and Mrs. Donald Feit, secretaries; Mr. and Mrs. Gordon Brighum, treasurers; Mr. and Mrs. Russell Knaack, sergeants-at-arms, and Mr. and Mrs. Gene Foth, chairmen of committees.

Club advisors are Mr. and Mrs. Jack Cronce and Mr. and Mrs. Harry Bork.

The next dance is scheduled April 30.

Engagement Of Daughter Announced

NEENAH — Mr. and Mrs. Fred Umlandt, 314 Western Ave., have anounced the engagement of their daughter, Carolyn M., to Stephen W. Williams. He is the son of Mr. and Mrs. Carol Williams, 700 Chestnut St.

The bride-elect is employed at Kimberly-Clark Corp. Her fiance is a student at Wisconsin State University-Whitewater.

Carolyn Umlandt

Novelist Dickens Began Career as Maid in London

By JAMES F. DONOHUE

NORTH FALLMOUTH, Mass. (AP) — Monica Dickens began a writing career because she is the great granddaughter of the Victorian novelist Charles Dickens and because she picked up, "very respectably," a young man at a London dance.

The young man turned out to be a member of a London publishing house. He learned that she was a Dickens and that she had been working as a maid and cook for two years.

He said he thought she should write a book about being a maid.

"But what if I can't write?" asked Miss Dickens, then 19 years old.

"Then we'll take your notes and write it for you," he said.

"I wrote the beastly thing in three weeks in a notebook," she recalls. "I didn't even know you needed a typewriter. Well, it was serialized in the Sunday press in London and became very popular.

Not Nice

"My family thought it was very vulgar to use the Dickens name that way."

She had mildly rebelled against her wealthy family by becoming a maid.

"I started out as a debutante, went to one dance and decided I'd had it," she says.

"I didn't know what I could do. I had no training at all, so I went to an employment agency and said I wanted to be a maid. I figured you could learn things like cooking as you went along. I held 20 jobs in those two years."

List of Credits

Miss Dickens, now Mrs. Monica Stratton, 50, has published 17 books and has just completed her 18th, "The Room Upstairs," set in Plymouth, Mass. It is her first book with an American locale, although she has lived on Cape Cod more than 10 years.

She and her husband, retired U.S. Navy Cmdr. Roy O. Stratton, 60, met during World War II in London. He is working on his fourth mystery novel.

"A writer ought to marry a writer," Miss Dickens says. "I couldn't bear to be married to someone who came home at 5 and started screaming for his meat loaf."

Pair Weds In Double Ring Rite

NEENAH — Miss Sandra Sue Reuter and Frederick P. Blumers, 837 Zemlock Ave., exchanged marriage vows at 11:30 a.m. Feb. 5 at St. Bonaventure Catholic Church, Bloomington, Minn.

The couple's parents are Mr. and Mrs. Anthony P. Reuter, Bloomington, and Mr. and Mrs. Frederick Blumers, Minneapolis, Minn.

Miss Margaret Loso, Minneapolis, attended as maid of honor at the double ring rite. Mrs. Frank Johnson, Miss Harriet Ward and Miss Sue McAninch were bridesmaids.

Frank Johnson, Evanston, Ill., performed the duties of the best man. Groomsmen were James McNamara, Richard Reuter, Hervey Blumers and Daniel Reuter.

The bride was graduated from St. Mary School of Nursing, Rochester, Minn., and the Institute of Medical Technology, Minneapolis. She is employed at the Twin City Clinic. Her husband was graduated from Stevens Institute of Technology, Hoboken, N.J., and Northwestern University, Evanston, Ill. He is associated with Kimberly-Clark Corp.

The couple makes their home at 837 Zemlock St.

Girl Foresters To Nominate Officers Sunday

LITTLE CHUTE — Officers will be nominated and essay entries collected at a meeting of the Juvenile Girl Foresters of Court 555 after the 9 a.m. Sunday mass at St. John Catholic Church.

Essays will be judged locally and the best forwarded for national competition where prizes will be savings bonds. Girls from the fifth through eighth grades wrote on "The Flag of the United States," while freshmen and sophomores wrote on "The Ecumenical Council."

Election of officers will be held at the April meeting. Work will continue on scrapbooks to be distributed to children in hospitals. A social hour will be held and games played.

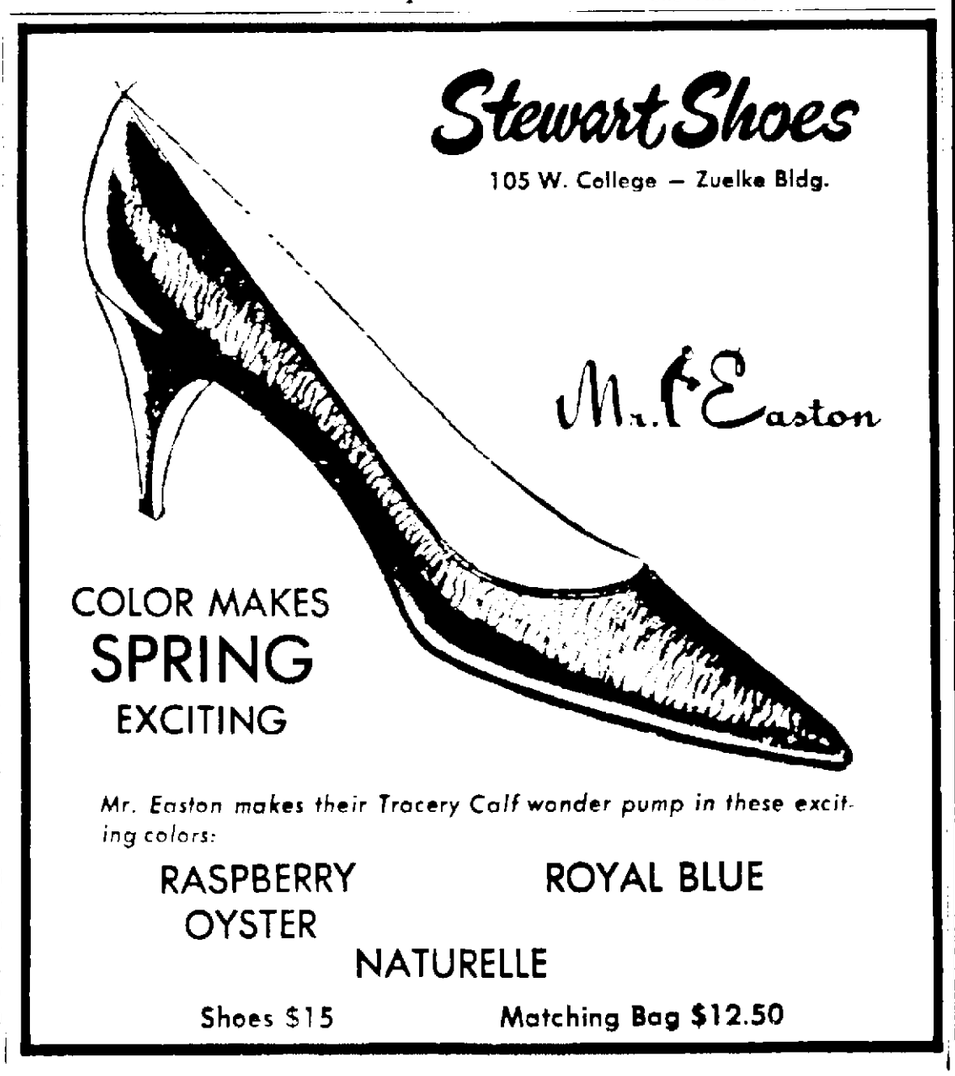

BASKIN-ROBBINS 31 FLAVORS OF THE MONTH

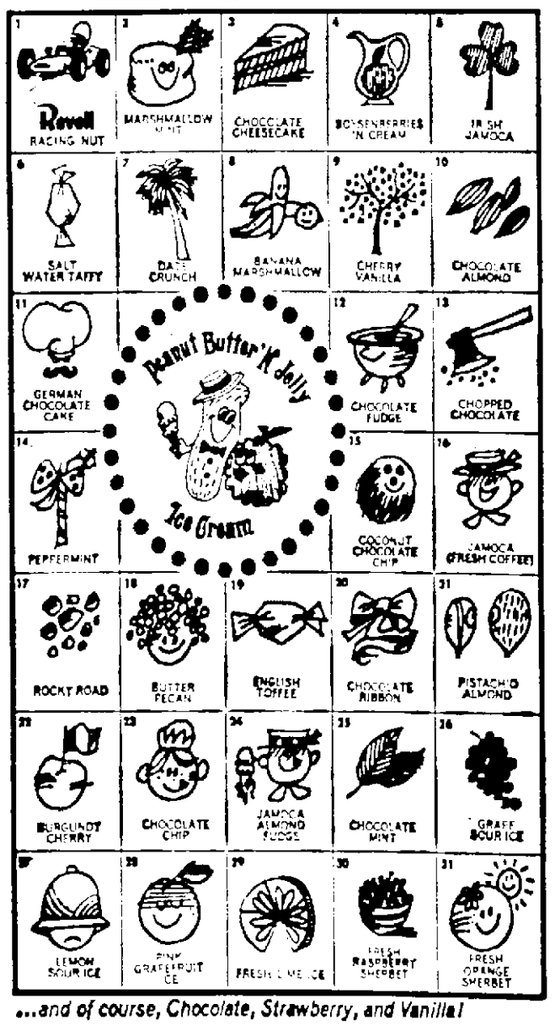

...and of course, Chocolate, Strawberry, and Vanilla!

BASKIN-ROBBINS 31
ICE CREAM STORES
All 31 Flavors Hand Packed!
Over 425 Stores Coast-to-Coast
©1968 BASKIN-ROBBINS INC.
207 N. Richmond St.
Appleton

NewspaperARCHIVE®
NewspaperARCHIVE®

Xavier Girls Study Careers

Specific Information about careers that interest them was received by about 600 Xavier High School Girls Friday in a career day program Each girl had the opportunity to attend three 30 minute sessions at which 17 men and women involved in such fields as teaching, nursing, journalism, social work and commercial art told of their professions At left, at the program given in the field of psychiatry, are Dr Keith Keane speaker and Nancy Miller, Sue Femal, Kathy Gruentzel and Pam Moehring, chairman of the event At right, a group listens as Miss Joan Adrians, R N, tells of the nursing profession Below, Phyllis Sheridan, Sarah Stilp and Chris Whitston watch as Mrs Norman Olson tells of the hair styling profession About 140 senior girls attended a tea for the speakers after the programs (Post - Crescent Photos)

Denver Women Search For Renewal in Silence

By HARRY DUNPHY

DENVER Colo (AP) — Many women feel the need to get away from the pots and pans sameness of ordinary life

A group of 50 Denver women called the Fransisters solve the problem by going once a month to a two-story redwood cabin 25 miles from Denver There they spend a day of silence in simple tasks and mediate on women's role in life

The movement is another attempt to provide a retreat experience in a way that is not affiliated with an established religion The group has been contacted by women in many areas asking how such a program is set up

Explain Name

One of the founders is Laurel E Keyes, an Episcopalian in her late 50s She explained that the group was called the Fransisters because "both Protestants and Catholics have Fransiscan and Poor Clare orders which are not church supported but which sustain themselves by efforts of their hands and minds It seemed that Fransisters would be descriptive of the inter denominational idea of oneness that we have in mind

Mrs Keyes a former marriage and young people's counselor who writes religious books said the basic idea is that each person have a quiet time each day in which one may find the source of life within and draw strength and peace from it

Began Informally

The group began meeting in 1957 in homes and in 1963 the movement was chartered as a nonprofit organization Its members are mostly house wives one the wife of an advertising executive another the wife of a mechanic Some members work in offices or teach in high schools and in universities

Finances are handled on a cost basis and the Fransisters have plans to expand their mountain hideaway with a 12-bedroom dormitory to be added to the cabin

The women leave the city early and arrive about 9 a m They don loose fitting garments and begin a day of complete silence Mrs Keyes said they can pursue anything that is recreative —ceramics painting, writing poetry or just walking and meditating

No Work, Talking

Anything " Mrs Keyes said, so long as it isn't work The silence is perhaps the best part because it brings us to a closer appreciation of each other as a person without the sound of a voice trying to be witty or pleasant And it means so much to be able to just turn every thing off I notice that in the morning you hear women laughing and talking as we go to the cabin but when we leave in the evening, the voice level is several decibels lower

"There is no one religion that could satisfy all persons There are too many cultures that have worshipped God in many different ways said Mrs Keyes

Respect Religions

With the Fransisters we recognize that the religious concepts represent the best in a person and influence behavior, culture government and progress more than any other factor If we did not understand and respect another's best we denied ourselves the opportunity of accepting his best in our presence "

Mrs Keyes said some husbands of Fransisters were skeptical at first

They thought we were establishing some kind of cult But when they began to understand what we had in mind, they were in favor of it and are glad their wives have a chance to do something like this There's even been some thought given to starting a Franbrother movement "

Fancy 'Blue' Jeans

Fun styles for resort wear are Western-type jeans cut from such fabrics as cotton pique and calico They wash as well as the traditional denim dungarees using hot soap or detergent suds in a washer or washtub

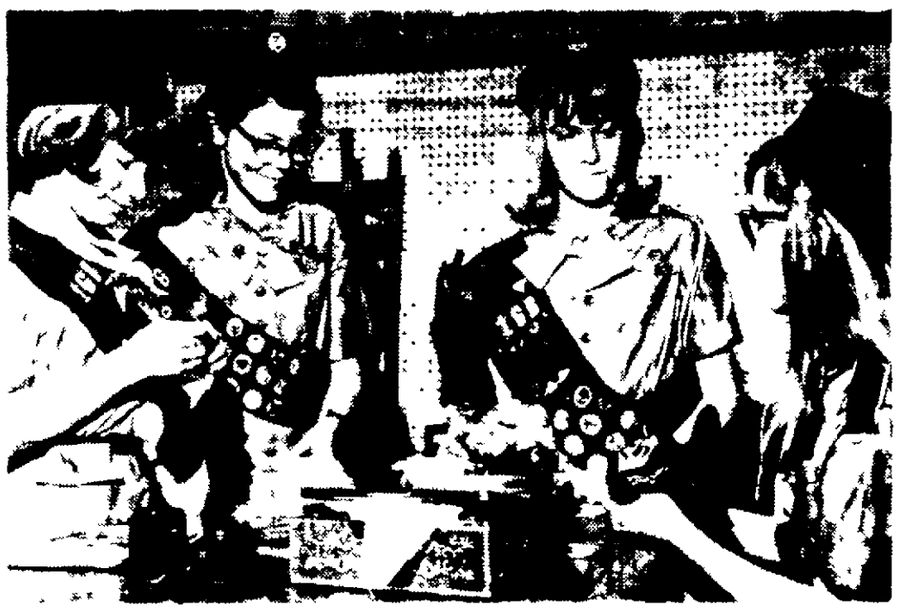

Girl Scout Troop 198, Huntley School, have put their sewing skills to work to make toys for children in other parts of the world who are treated on the hospital ship S S Hope Sewing stuffed animals, above, are Pam Nordness, Patty Hoeft Lorrie Krueger and Jill Heronemus At right are members of Troop 166 who also did sewing chores for the project, carried out jointly by the scouts and members of the Appleton Junior Woman's Club The girls are Sandy Hering, Andrea Brocker, Sue Skutley and Ann Bowman Below the scouts shred old nylon stockings they collected for use as stuffing They are Debora Bernardin Colleen Benner Laurna Burstein, Lisa Granger and Vonnie Kaczor The Junior Woman's Club coordinating committee is composed of Mrs James Wanie Mrs Gordon Myse and Mrs Robert Donahue (Post-Crescent Photos)

S. S. Hope Signal for Joint Effort

Project HOPE is getting an assist these days from the combined efforts of 90 Girl Scouts in four troops at Huntley and Franklin Schools and members of the Appleton Junior Woman's Club The Scouts have made toys and hand puppets and the Woman's Club, in addition to providing materials for these endeavors has made hospital gowns for the project

Participating in the program have been members of Girl Scout Troop 20 Franklin School under the leadership of Mrs Owen Kuehmsted Troop 198 Huntley School with Mrs Richard Heronemus, Troop 166 Huntel Huntley School with Mrs Darrell Bowman and Brownie Troop 135 at Huntley School, led by Mrs Lester Muenster

People Everywhere

Project HOPE stands for Health Opportunity for People Everywhere It uses the skill and technique of American medical dental and paramedical professions for people in other nations in their own environments and is especially adapted to their needs and way of life

The endeavor began in 1958 when President Dwight Eisenhower asked heart specialist Dr William B Walsh to initiate a project aimed at international good will and understanding through personal contacts The president had in mind a real people to people program

A New Name

Out of this came the idea for the world's first peacetime hospital ship The Consolation a reconverted 15,000-ton veteran of World War II and the Korean Conflict was refitted and rechristened the S S Hope It became the symbol of friendship and mercy in nations where new therapies medical texts and equipment were not available and where frequently there was only one doctor for every 250 000 people

Without Pay

The medical staff composed of dentists and physicians who serve without pay for periods of two to four months and the hospital facilities of 230 beds outpatient clinics in every specialty operating and treatment rooms laboratories pharmacy blood bank and dental physical therapy and diagnostic equipment left San Francisco harbor for the first time in September 1960 responding to an invitation by Indonesia

The results of that voyage are reflected in the training of 200 Indonesian doctors and 300 Indonesian nurses 1 000 lectures and seminars 18 000 patients treated 700 operations performed and thousands examined and x rayed HOPE carried out the first mass chest x-ray program in Indonesia where tuberculosis is the primary disease

Around World

Since then the S S HOPE has docked at Saigon, South Viet Nam, the port of Salaverry off the northern Peruvian city of Trujillo, in Guayaquil, Ecuador and a HOPE program has been launched at Conakry in the Republic of Guinea in West Africa Clinics will eventually carry medical programs to the interior of that country

The ship is on loan to the Foundation by the U S Government The project is supported by the people of the United States by men and women in business labor farming and the professions, by housewives, clubwomen and school children

Your Problems

Non-Smoking Couple Should Provide Ash Trays for Guests

BY ANN LANDERS

DEAR ANN LANDERS Our teen-age daughter has made us feel that we are freaks from outer space who know nothing about young people

Last night Isabella had a date with a 17-year-old boy who comes from a good family The young man arrived promptly at 8 p m Isabella was not ready so my husband and I tried to make small talk The boy lit up a cigaret immediately No one in our family smokes and so we do not have ash trays around but this did not seem to bother him in the least He flicked the ashes in the cuff of his pants When he had finished smoking the cigaret he put it out in a potted plant and left it there

My husband and I were non plussed but we said nothing This morning we discussed the incident with Isabella and she said we are square and much too critical of her friends We'd like your opinion - Outer Space Mother and Dad

Dear O S.M. and D· Unless smoking is against your religion or strictly prohibited in your home for health reasons, you should have ash trays around for guests who do smoke

What did you expect the kid to do with the cigaret after he had lighted up? Eat it? Sorry, but I'm with your daughter From your description of the boy you're lucky he used the plant and not the carpet

* * *

DEAR ANN LANDERS My husband's parents are very nice people and we get along well They live across the street and just love to drop in after supper if we have nothing planned

My in laws are not intellectuals which is all right with me, but the only reading they do is the TV guide so they can decide which show to watch The minute dinner is over they plug their eyeballs into the TV set During the commercials they make a feeble attempt at conversation

Unless there is something exceptional on TV I prefer to read I have rigged up a little beam type light so I can read while the others are watching anything that moves My mother in law made a not-so-subtle remark that I am trying to make them feel inferior by reading while they are viewing She also intimated that I am rude Am I? — Bookworm

Dear Book If you prefer reading to watching TV you should do so with no needling from the vidiot gallery Make no excuses or apologies

* * *

DEAR ANN LANDERS My husband was transferred to this city two years ago Our children like it here and so does my husband but I am miserable

We moved to a suburb which is out of our class I have not been accepted by the women in our church group or by the PTA women either I know the cold shoulder when I see it and I have seen it at a Junior League meeting

My husband says I'm sensitive and that I over interpret All I know is that there was not a single day last month that I didn't have a crying spell I feel completely alone with my problem because my husband refuses to give me the help I need

Last night when I told him the woman next door pretended not to see me waiting for a bus he said, 'Write to Ann Landers So I'm writing — Below Zero

Dear Zero: See a doctor and get your physical batteries recharged Then go to work on your mental batteries

All people (in and out of the suburbs) respond to friendliness and someone who shows an interest in their interests. A woman who turns sour over small indignities, real or imagined, and then cries because she is ignored, should not hold her breath waiting for someone to offer a hand in friendship It won't happen.

* * *

Unsure of yourself on dates? What's right? What's wrong? Should you? Shouldn't you? Send for Ann Landers' booklet, 'Dating Do's and Don'ts,' enclosing with your request 35 cents in coin and a long self-addressed stamped envelope

Ann Landers will be glad to help you with your problems Send them to her in care of this newspaper enclosing a stamped, self-addressed envelope

(Copyright, 1966)

Landers

Dress Pattern

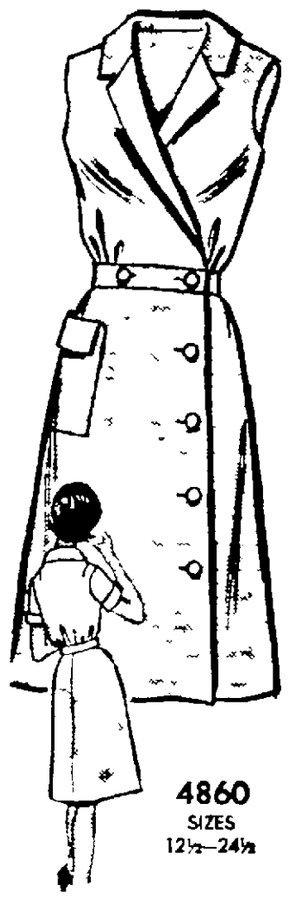

4860
SIZES
12½—24½

BY ANNE ADAMS

RACE thru busy days at home or work in a wrap-and button style with a smart surplice neckline Sew it in care free fabrics that scorn ironing

Printed Pattern 4860 Half Sizes 12½ 14½ 16½ 18½ 20½, 22½ 24½ Size 16½ takes 3⅞ yards 39-inch

FIFTY CENTS in coins for each pattern - add 15 cents for each pattern for first-class mailing and special handling Send to Anne Adams care of the Post Crescent 378 Pattern Dept 243 West 17th St New York, N Y 10011 Print **NAME, ADDRESS with ZIP, SIZE and STYLE NUMBER**

Come alive for spring! Send for our new Spring-Summer Pattern Catalog 125 top shapes for sun fun dancing, dining, everday! One free pattern—clip coupon in Catalog Send 50 cents

Washing Cashmere Calls for Gentleness

Even the very finest 'pure' cashmere sweaters wash beautifully but require gentle handling

When washing cashmere use cool to warm soap or detergent suds and rinse waters Just press the garment through the suds without rubbing and with minimum agitation

After rinsing blot excess moisture in a towel lay the sweater flat and block it to shape as it dries

FLOWERS Hatch
GREENHOUSE
3100 N. Richmond St.
Ph 4-2303
GREENS

NEWSPAPER ARCHIVE®
NEWSPAPER ARCHIVE®